The Buzzer

1967

BROOKVILLE HIGH SCHOOL

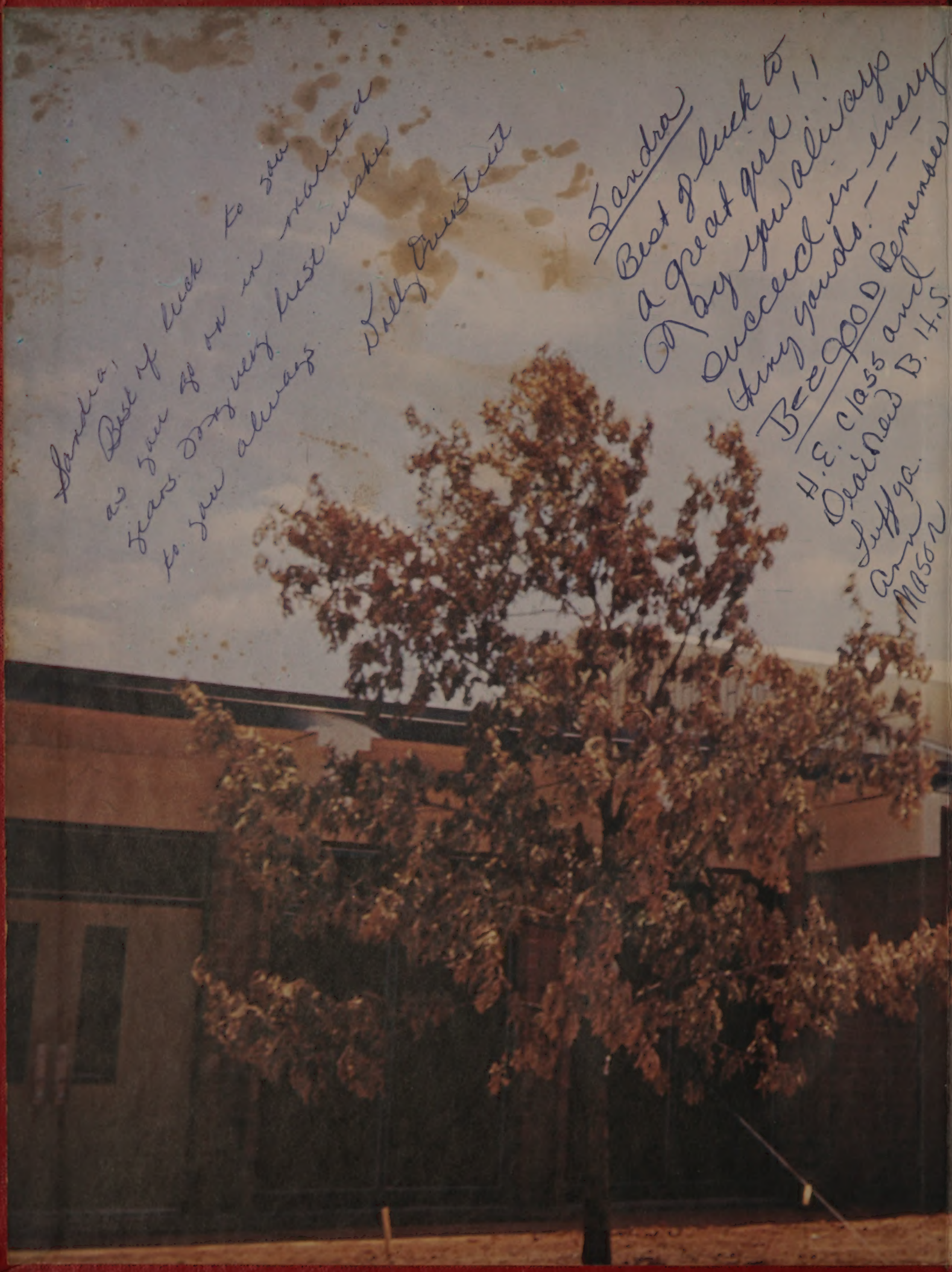
Sandra,
Best of luck to you
as you go on in married
years. My very best wishes
to you always. Dolly Overstreet
Sandra
Best of luck to
a great girl!!
May you always
succeed in every
thing you do. — — —
Bee GOOD Remember
H.E. Class and
Dear New B.H.S.
Luffya.
Ann
Mason

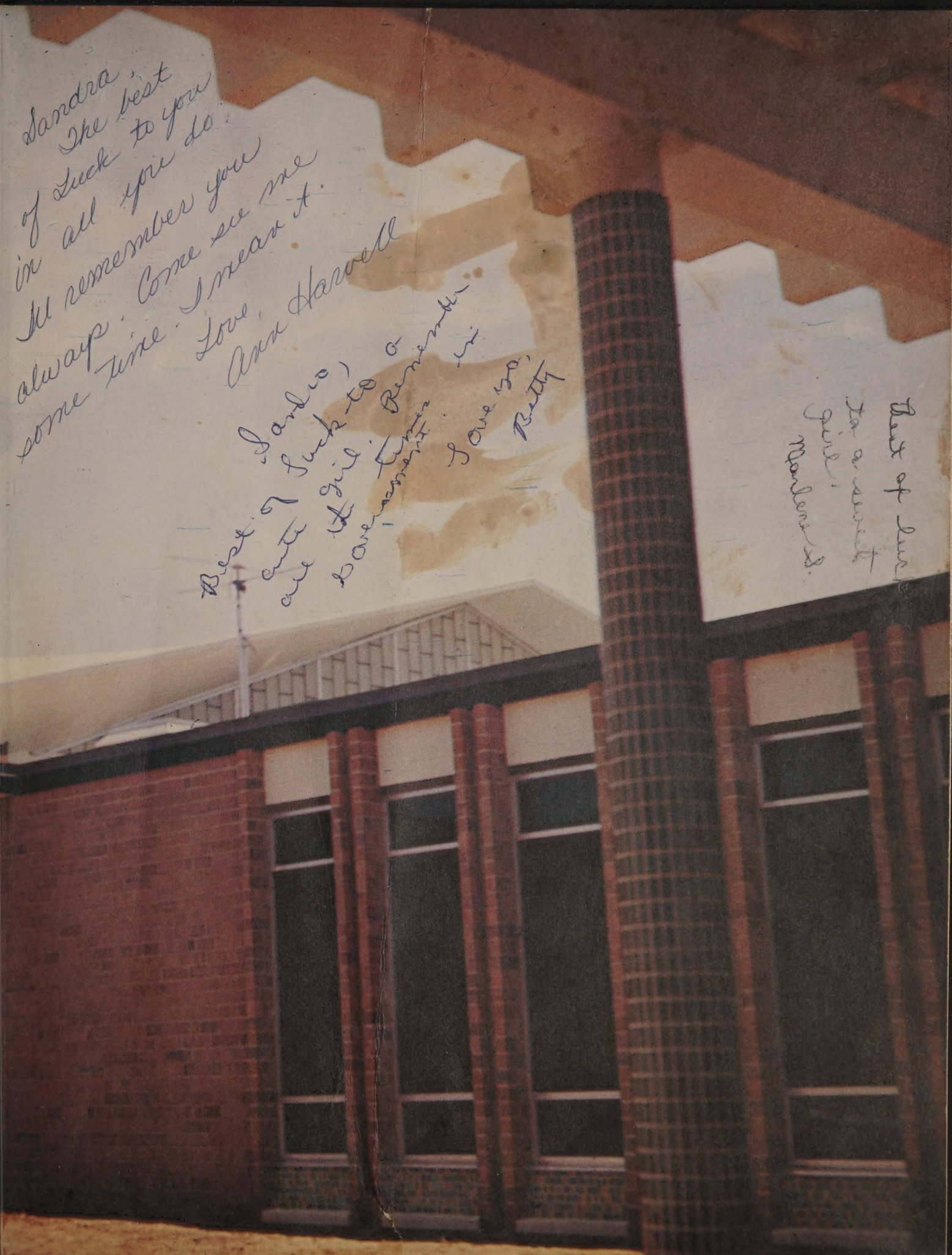
Sandra,
The best
of Luck to you
in all you do.
I'll remember you
always. Come see me
some time. I mean it.
Love,
Ann Harvell
Sandra,
Best of Luck to a
cute girl. Remember
all the times in
Government.
Love yo,
Betty
Best of Luck
to a sweet
girl.
Marlene S.

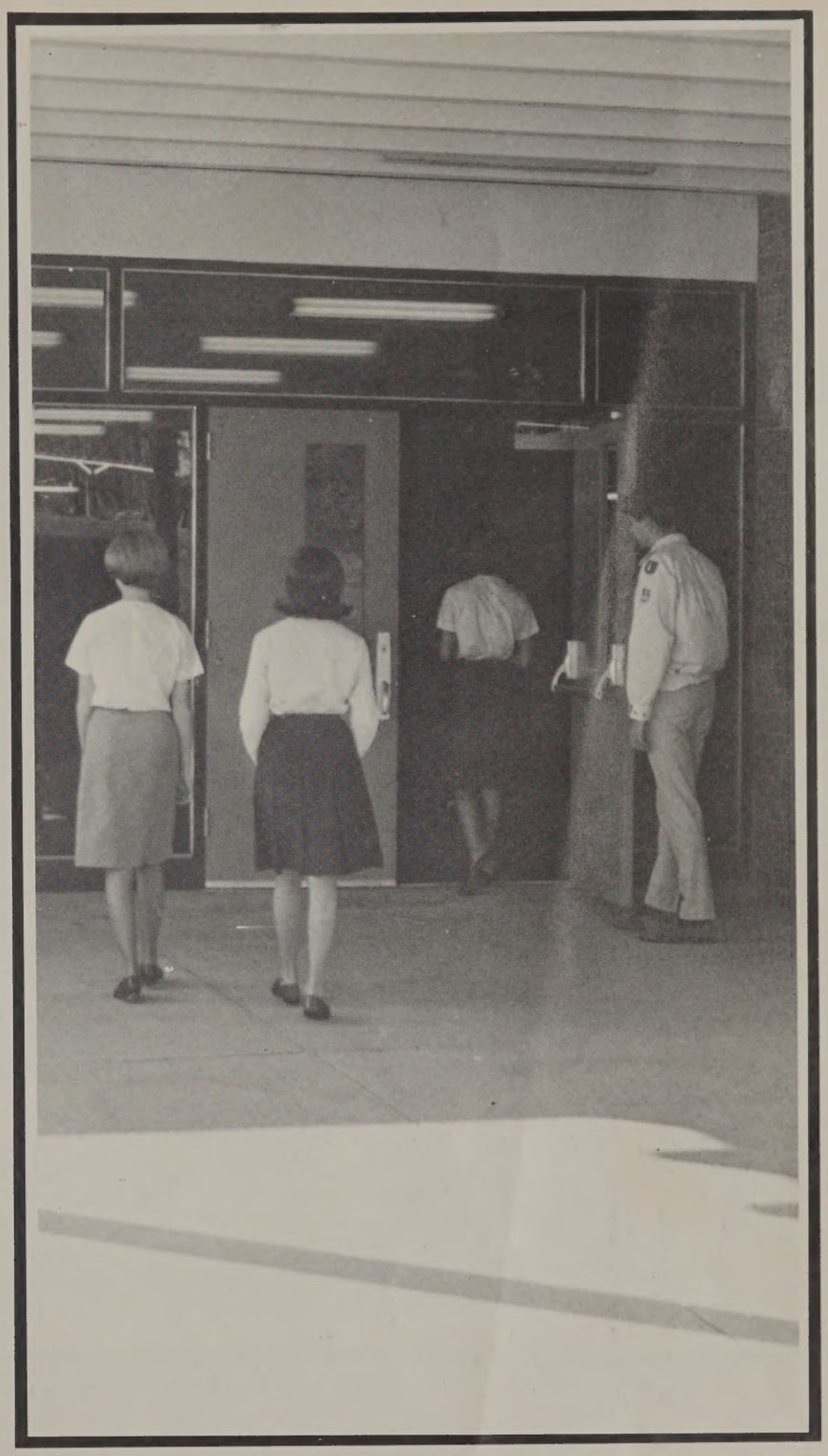

LIFT-OFF . . .

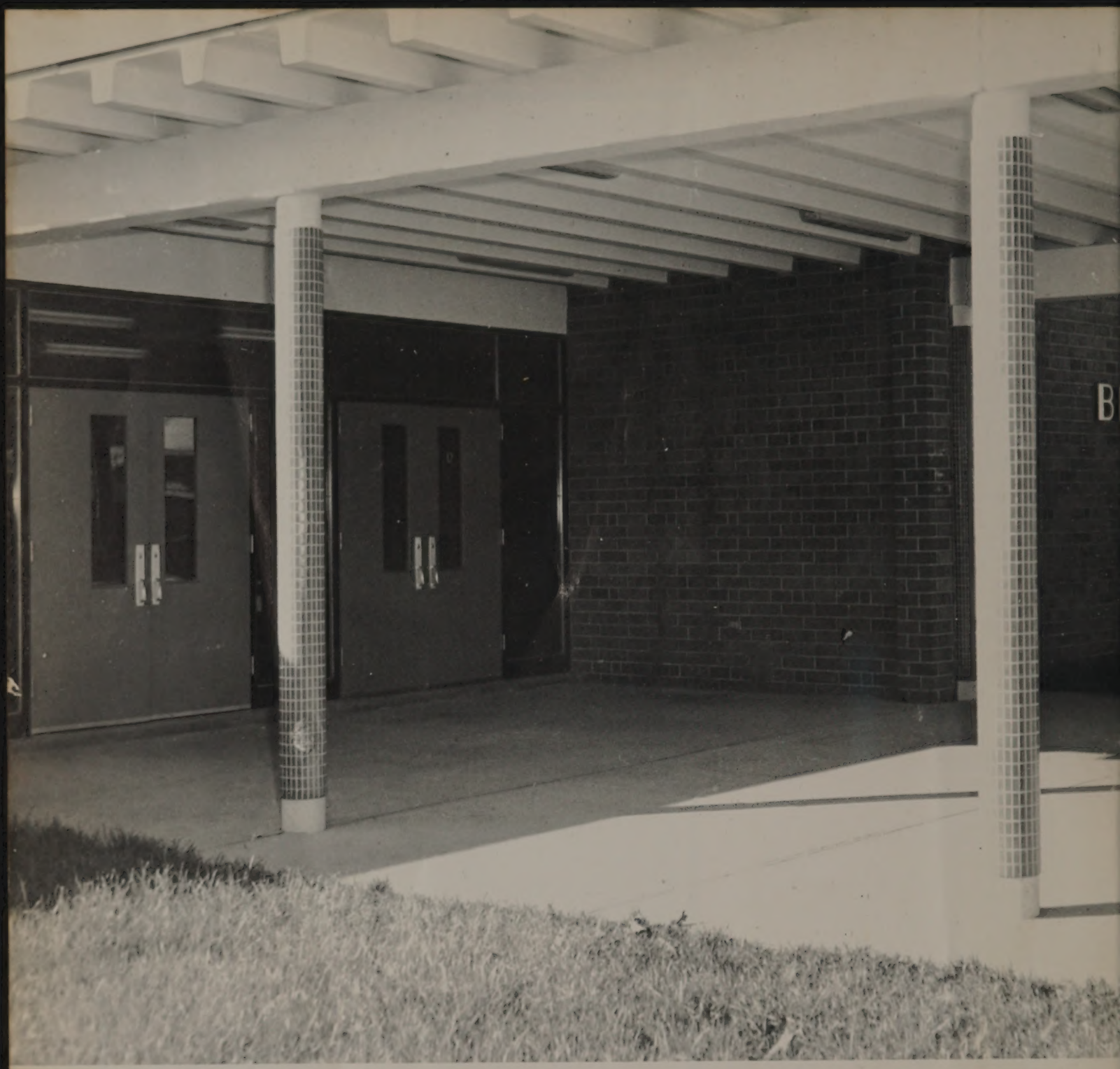
B

1967
THE BUZZER
Brookville High School

Lynchburg, Virginia

Vol. 40

Co-Editors
Mallory Haley
Glenn Clingempeel

Sponsors
Literary Advisor
Agnes Taylor

Financial Advisor
Richard Horner, Jr.

Business Manager
Carolyn Stinnett

LIFT-OFF TO A NEW ERA

On September 12, 1966, the countdown finally reached zero, and the 1966-67 school year lifted off in great form. This lift-off marked the beginning of an eventful flight into a bright and ever expanding era. The destination of this flight is unknown while progress and time serve as its only limits.

The advent of this new era was by no means completely intangible. From that first day in September there was immediate tangible evidence that the flight phase had begun. More than 1,000 students entered a highly modern and completely air-conditioned structure. The building contained practically no windows and was thus the only one of its kind in central Virginia. For the first time Brookville students witnessed assemblies and plays in a separate auditorium, that resembled a modern movie theater and seated over 600 students. A new cafeteria which seats 400 students and a cafeteria-style serving system were also invaluable assets to school life. But, perhaps, the most needed innovation of all was that of a new and spacious gymnasium which, when divided in half, was still larger than the old gym. These are just the most significant improvements to the Brookville High School curriculum. They are by no means all of them. However, they were proof enough to any Brookville student that a new era had actually begun.

No flight is ever a success without a successful recovery; likewise, no school year is truly successful unless its events and experiences can be recovered. We, the Annual Staff, have attempted to bring this important phase to you. Why not settle back with us and enjoy this *Lift Off To A New Era.*

A NEW ERA IN . . .

Administration . . . 16

Classes 40

Organizations 94

Athletics 120

Advertisements . . 144

Senior Directory . . 166

Student Directory . 172

Mrs. Quigley relaxes before lecturing one of her five government classes.

Once or twice in a lifetime we meet someone who profoundly influences our lives. She has an effect upon us as the way of life: a thoroughness in work that is challenging; a sense of right that compels honesty and truth; and a love that causes us to pause and remember that we are grateful for having known such a person.

In this dedication we wish to reflect our deepest appreciation to her untiring devotion to our school and for her efforts in behalf of our yearbook. Her guidance, her wisdom, and her influence were given willingly from 1952 through 1966 while she was advisor to our BUZZER.

In gratitude for her services so faithfully performed, we lovingly dedicate this 1967 BUZZER to Mrs. Francis H. Quigley.

Diligent Service Warrants Gratitude

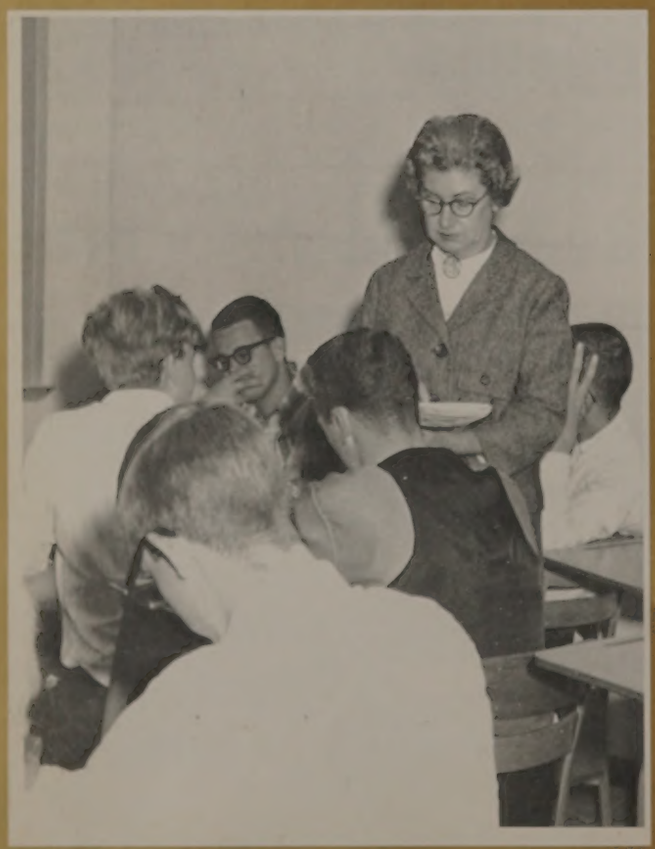

Mrs. Quigley checks government questions during her fifth period class.

Mrs. Frances H. Quigley
A.B. Government

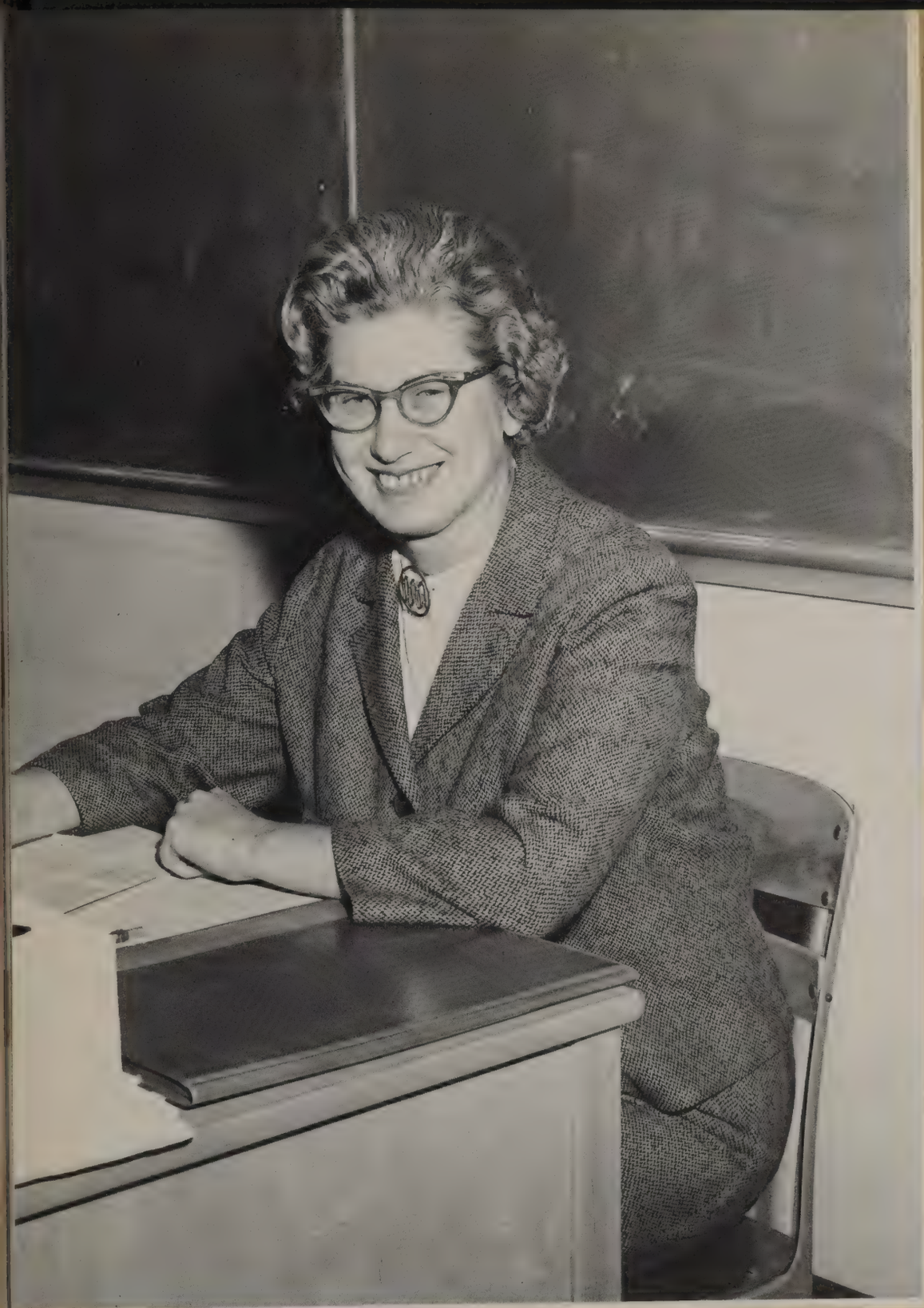

Rocketing From

Hand in hand, Betsy Haley and John Goetz comfort each other with the common by-word that bad things happen in threes.

This sudden lift-off with its accompanying acceleration, indeed, must have its personal as well as its material effects. Even within the bounds of a year one can easily denote the changes in the students and in school life resulting from these vastly changing times.

The students began to attain a feeling of extreme pride and security. These satisfying emotions came about as direct effects of the modern school environment. Instead of a definite division on separating school from community, these two aspects of exist-

It's 3:15 and Mr. Watson surveys th

Our Mission

Karen Saunders and Gary Wheeling ask John Goetz, "With which hand do you give the warmest handshake?" Only his doctor knows for sure.

Kathy Overfelt yells out for B.H.S. as bonfire pep rally incites a blazing school spirit.

The Old to the New

ence became interrelated. Students then looked at the new Brookville as a closely-knit community of its own. This new outlook on the part of the student body signified the beginning of a new era and the flight that is not deaccelerating but maintaining constant velocity. The destination of this flight is unknown, but the propulsion of its engines combined with the element of time can no doubt accomplish a great deal. We hope that this book will be a foresight of what is to come. We are awaiting second stage ignition. Fasten your safety belts.

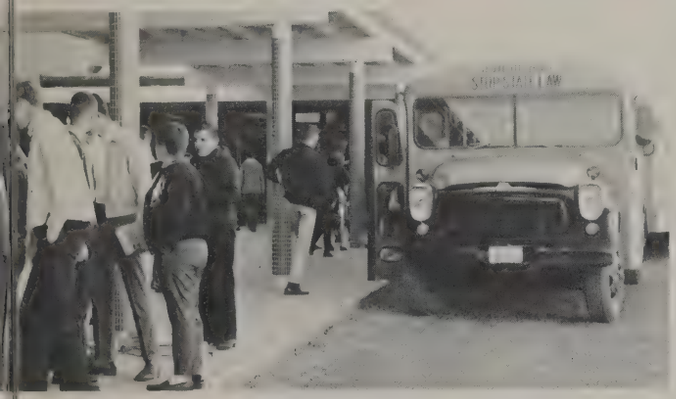

mnants of a once congested walkway.

Ralph Abrams, Jean Holmes, Barbara Fox, and Diana Yeh hold their breaths as Wayne McDaniel steadies apparatus for the production of hydrogen.

Begins Here . . . Its Story Lies Within

"1-2-3-4. For heaven's sake let's keep in time."

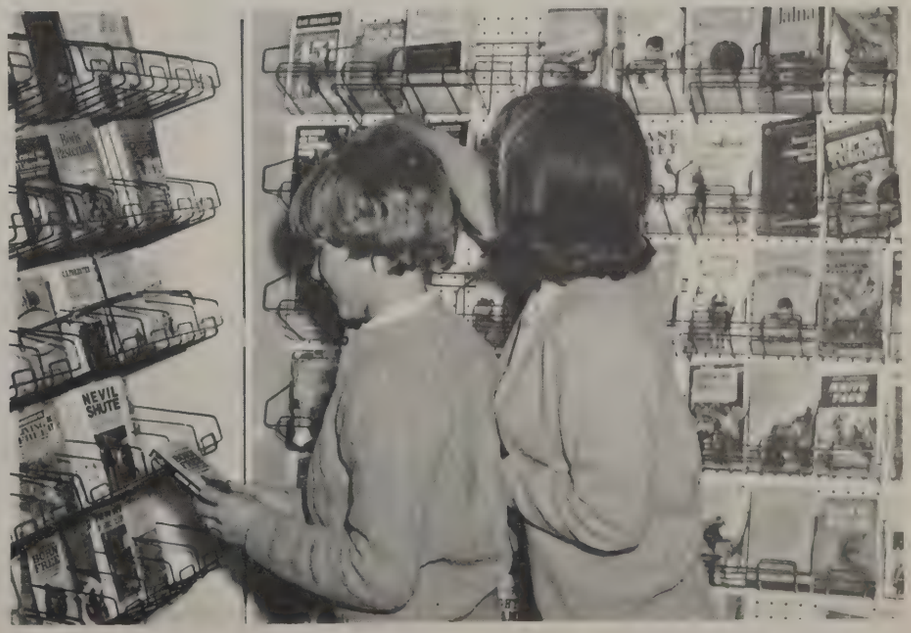

National Honor Society book sale provides momentary amusement for Marian Tomlinson and Linda Brooks.

Innovations and Modern Surroundings

School life has become a predominate factor in the molding of character at Brookville. This includes character of the individual student as well as a distinct and recognizable character of the student body.

School life begins at B.H.S. with the transportation to school either by means of a bus or car. For those students who drive to school, a special parking area is provided; and this locality can, indeed, be the scene of many unusual incidents both before and after school. The homeroom bell which rings at 8:45 usually commences a mass confusion and shuffling between lockers. At precisely 9:00 o'clock the actual working part of the school day begins. Perhaps a student then goes to art class, where he attempts to develop his natural talents and to promote new talents. Painting and drawing are two accentuated skills of this class. The scene switches to the language labs where students for the first time have been able to experience the use of tapes; the teacher thus can weigh the students' learning experience with those of previous classes.

Third Period Spanish class concentrates on the use of foreign language's latest innovation, the language lab.

Invasion of student parking lot signifies the end of a long day.

Stimulate School Morale and Academic Interest

A student then might attend study hall in the auditorium or cafeteria for the next 55 minutes. At lunch time the a la carte line, one of the newest innovations, provides students with a wide choice of foods in addition to plate lunches.

Following lunch hour students encounter classes such as algebra, English, history and science that inevitably fit into their curriculum. Recreational Activity class sixth period gives Juniors and Seniors the opportunity for further participation in physical education.

At three o'clock the bell sounds the end of a day at B.H.S. and everyone returns to his own way of life.

A tranquil mood prevails over the new Brookville library.

Karen Saunders and Kathy Myers undoubtedly have found something more amusing than books.

Is it Miss Cash or the painting that David Duff and Reggie Woodford are admiring so?

Office and Guidance Assistants Make

The following girls gave up their study halls to help in the office. First Row: B. Giles, M. Porter, J. Sligh, J. Tyree, R. Bell, J. Wilson. **Second Row:** D. Tolley, H. Jackson, D. Feagans, W. Roberts, J. Farrar.

This year fifty-one students performed special services for the offices and the annual staff. Taking a great burden off the shoulders of the administrative staff, twenty-one girls worked in the Main Office and the Guidance Department aiding visitors and students. Thirty-one other students, one from each homeroom, collected payments for the yearbook. Their homeroom periods were spent hurriedly writing receipts and counting change. These people faced some unusual problems such as late payments, illegible handwriting, and all sorts of excuses. Although no real complaints were heard, there were some comments like, "Golly where did all the people come from?"

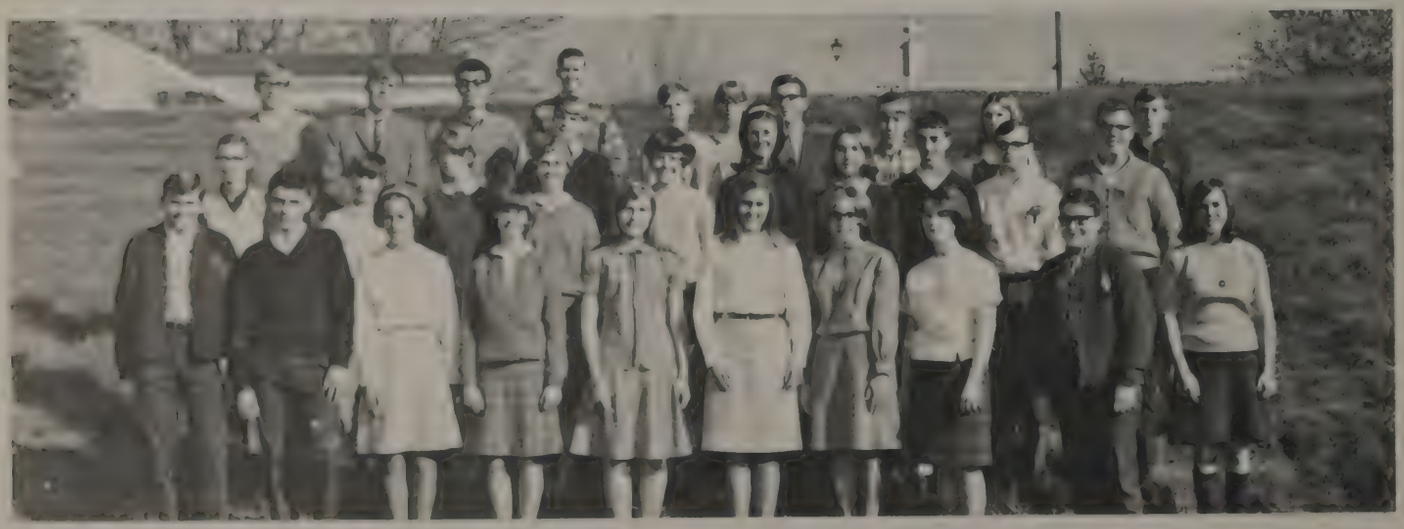

The following students served as yearbook representatives. First Row: M. Dossett, F. Gigliotti, D. Creger, K. Tucker, V. Kotljar, D. Padgett, C. Albert, D. Crouse, K. Martin, M. Haskins. **Second Row:** J. Dolan, D. Hamlett, M. Haley, B. Sanderson, C. Stinnett, W. Maddox, B. Wirt, M. Cannaday, R. Buchanan, P. Eastman. **Third Row:** D. Crist, D. Duff, D. Morey, P. McCarthy, R. Derbin, G. Watson, B. Hedrick, G. Clingempeel, C. Miear, A. Hogan, S. Hall.

Important Contributions to School Life at B.H.S.

These girls donated their time to help in the Guidance Offices. Seated: C. Glover, S. Angel, P. Falwell, M. Newsome. **Standing:** L. Ripley, S. Wirt, D. Carroll, D. Tanner, V. Hahn.

School Activities Promote Award Winners

Sandee Shaffer, sophomore, was selected winner of the Peace Essay Contest sponsored by the Lions Club.

The football squad voted Barry Walter as best sport and Mike Moore as best back.

SENIOR KING
Warren Crist

SENIOR QUEEN
Gail Newman

"Autumn Harvest" Reflects Homecoming Spirit

October 14, 1966, ignited an unforgettable experience for the Seniors of '67 as well as a day of festivities for the entire school. During the regular school hours, the center of attention was focused on the mighty Seniors as they exercised their traditional Senior Day privileges. Sixth period marked the beginning of the Senior Assembly which was climaxed by the crowning of Gail Newman and Warren Crist as Homecoming King and Queen. From this point on this couple, along with a representative court chosen from the other classes, reigned as celebrities.

The student body could almost sense a holiday atmosphere as Gail and Warren's convertible led the parade of orange and white. After this, the tension and excitement came to a head as 8 o'clock approached, and the opening kickoff marked the beginning of an action packed Homecoming game with Staunton River.

As a finale, Brookville's cafeteria housed the scene of the first Homecoming dance at the new school. The keyed-up atmosphere of the momentous day was maintained at a high pitch by the lively renditions of the Jivers. All good things must come to an end and at 12 o'clock midnight so did October 14, 1966.

Dolly Tanner and Christina Glover represented Brookville in the annual Junior Miss Pageant.

Members of the 1966-67 Homecoming Court: A. Garbee, D. Lugar, M. Trent, J. Brown, K. Saunders, D. Hamlett, and L. Ruff.

ADMINISTRATION

Mr. Urquhart records the important events for January on the calendar in the main hall.

Mr. Urquhart, principal, collaborates with his secretary, Mrs. Purvis, on important administrative business.

Mr. Urquhart Steadily Guides School's Progress

Faced with the task of moving into a new building as well as planning and carrying out an orientation program for all incoming students, Mr. Urquhart, our principal, really started the Bees out on the "right foot."

With sincerity and dedication to his job, Mr. Urquhart put the education of the student first and was always available as a friend and advisor to all who needed him.

Mr. Urquhart poses with his family during a well-deserved moment of relaxation.

W. David Urquhart
B.S., M.Ed.,
University of Richmond, University of Virginia; Principal.

Assistant Principals Prove To Be Invaluable

Perhaps one of the most well-known faces at Brookville was that of Mr. William E. Wright, assistant principal. Whenever his name was mentioned, we thought of a dedicated teacher and leader who always helped us through some of our most difficult times. Since his appointment as assistant principal nineteen years ago, Mr. Wright has indeed contributed a great deal of his time to the tasks of keeping up with a growing student body.

It was Mr. Wright whom we saw rushing around reminding seniors about College Night, College Boards, and urging them to get their applications in on time to the various colleges.

Mr. Wright also sponsored the S. C. A. and the Forensic clubs.

Assistant principals, Mr. Garbee and Mr. Wright, confer over a student's permanent record.

William E. Wright
A.B., M.Ed., Lynchburg College, University of Virginia; Assistant Principal.

Herman B. Garbee
B.A., Lynchburg College; Dean of Students, History.

The man of many jobs this year was Mr. Herman Garbee, bookstore clerk, dean of students, and one of the assistant principals. Mr. Garbee's duties consisted of handling discipline problems, tardies, and excuses for students who had been absent.

Although Mr. Garbee was a very busy man, he still had time to be a friend and helper to all.

Mr. Wright displays an expression of confusion as he gazes upon the intricacies of the school's clock.

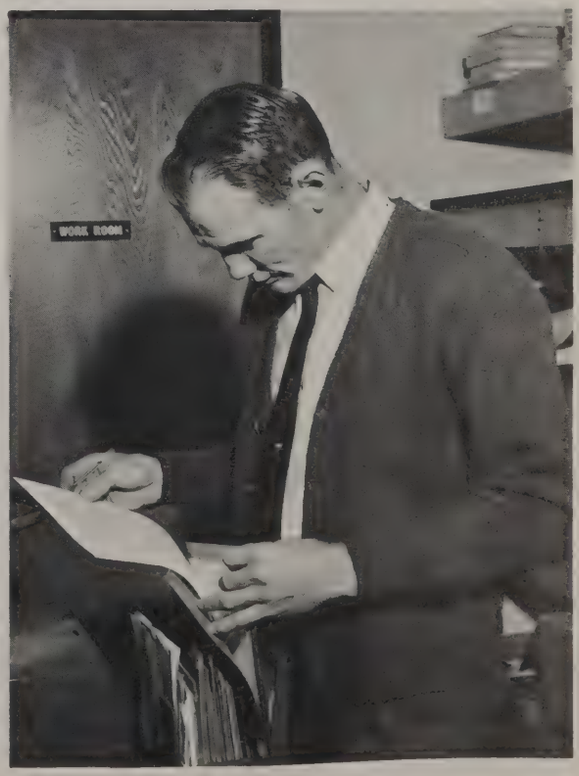

Mr. Garbee checks his file for the latest figures on the number of books ordered.

Mattie W. Bersch
B.S., M.Ed., Longwood College, University of Virginia; Director of Guidance.

Guidance Counselors — Mrs. Bersch, Mr. Wright, and Mrs. Moore discuss procedures for conducting the College Board Examinations.

William E. Wright
A.B., M.Ed., Lynchburg College, University of Virginia; Guidance Counselor.

Mrs. Bersch and Mrs. Moore join forces in solving problems of many of the students.

Pauline N. Moore
A.B., Meredith College University of Virginia, Lynchburg College, R.M.W.C., Guidance Counselor.

Mr. Wright jokingly refers Robin Bell to some of the "terrors" of college.

Guidance Counselors Assess Student Problems

The large enrollment this year greatly increased the work of the Guidance Department. Handling most of the counseling was Mrs. Mattie Bersch. Assisting Mrs. Bersch were Mr. William Wright and Mrs. Pauline Moore, who were always ready and willing to help students. Their wide experiences and interests in the welfare of others were great assets in directing students toward the proper courses for successful college or business careers.

Miss Jackson explains homework assignment to one of her French classes.

Ella B. Hughes
B.A., Sweet Briar College: Latin.

Diana U. Smack
B.A., Longwood College: Spanish.

Marian L. Jackson
B.S., Barber-Scotia College, Belmont Abbey: French.

Language Labs Increase Student Comprehension

Under the direction of Mrs. Hughes, the Brookville Language Department offered an extensive program to its students by inspiring within them a genuine interest in the customs and history of the country they were studying as well as the correct writing and pronunciation of its language.

A new addition to the curriculum was two language labs fully equipped with tape recorders, earphones, and microphones to help students to correct errors in their pronunciation. These new labs together with modern teaching methods thus enabled the students to enhance their ability to speak as well as to write the language.

Mrs. Smack appears amused as a student desperately attempts a Spanish pronunciation.

Mrs. Hughes prepares to clarify the conjugation of an irregular Latin verb.

English Department Enlarges Grammatical Grasp

Mr. Moldenhauer takes time off from English to listen to the latest joke.

Under the guidance of Brookville's English teachers, the students attempted to master the fundamentals of grammar, as well as acquainting themselves with great works of literature.

The freshmen were faced with learning the more confusing forms of grammar, while the sophomores were reading SILAS MARNER and JULIUS CAESAR. The Juniors began reading outside books for parallel and the Seniors were faced with the trials and tribulations of MACBETH and HAMLET along with preparing for college essays and research papers.

John C. Moldenhauer
B.A., University of Virginia; English, Creative Writing.

Phyllis C. Jordan
A.B., Lynchburg College; English.

Julia E. Lookabill
B.A., Longwood College; English, Speech and Dramatics.

Ruth B. Lawson
B.A., Muskingum College; English.

Joan W. Rowles
B.A., Madison College; English.

Mrs. Jordon, Mrs. Lawson and Mrs. Rowles collaborate over the assortment of new materials available for their English classes.

Mrs. Hoilman, Mrs. Moffit, and Mrs. Gorman search for parallel reading material to use in their respective classes.

Edna Agnes Taylor
B.S., Longwood College; Chairman of English Department, English.

Bernice H. Hoilman
B.S., Madison College; English.

Elizabeth K. Moffit
M.Ed., University of Virginia; English.

Ann C. Gorman
B.A., Lynchburg College; English.

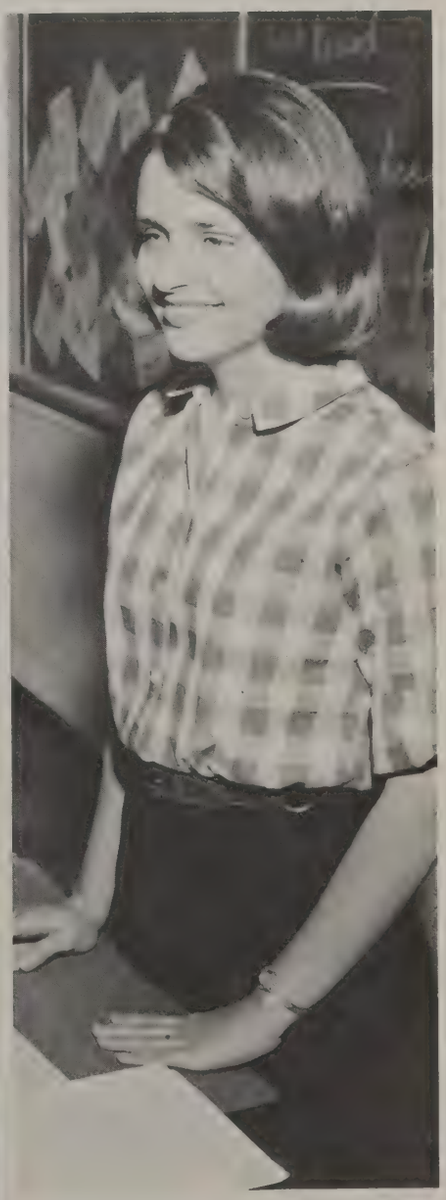

Miss Lookabill smiles sardonically before informing her class on the topic of their next theme.

Miss Taylor makes up one of her "vicious" English tests in the solitude of the publications' room.

Mrs. Farrar descends the steps of the metric system prefixes.

Mathematical Investigation Incites Intrigue

Because of the increasing pace of technological advancements, the Brookville Mathematics Department strove forward at an accelerated pace in order to prepare its students for the analytical challenges of tomorrow.

Eighth and ninth graders studied the metric system, graphs, percentages, the binary system and an introduction to algebra along with a complete review of the fundamental operations of arthmetic. The algebra students delved into the understanding of sets, equations, logarithms, and elementary trigonometry. Juniors tackled the fundamental axioms and aimed for a basic background in the geometric principles. Seniors were offered an advanced math program in which they studied from different textbooks and made a thorough study of elementary functions and trigonometry. They also achieved a sufficient background in analytic geometry and were briefly introduced to calculus.

Bettie E. Beamer
B.S., Radford College; Mathematics.

Richard S. Horner, Jr.
B.S., Lynchburg College; Chairman of Math Department, Advanced Math, Geometry.

Margaret S. Farrar
B.S., Madison College, R.M.W.C.; Algebra, Mathematics.

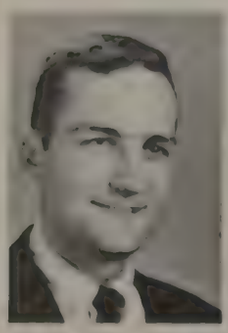

Clifford L. Thomas
B.S., Hampden-Sydney College; Algebra, Commercial Arithmetic.

Rebecca R. Pennington
B.A., William and Mary College; Algebra, Mathematics.

Russell L. Watson
B.S., Lynchburg College; Geometry, Algebra.

Mr. Watson relaxes briefly while his geometry class "grinds out" a perplexing proof.

Mrs. Beamer takes advantage of the "calm before the storm" as her math students await the sound of the bell.

Mr. Thomas aids Walter Worley in solving a difficult logarithm problem during sixth period study hall.

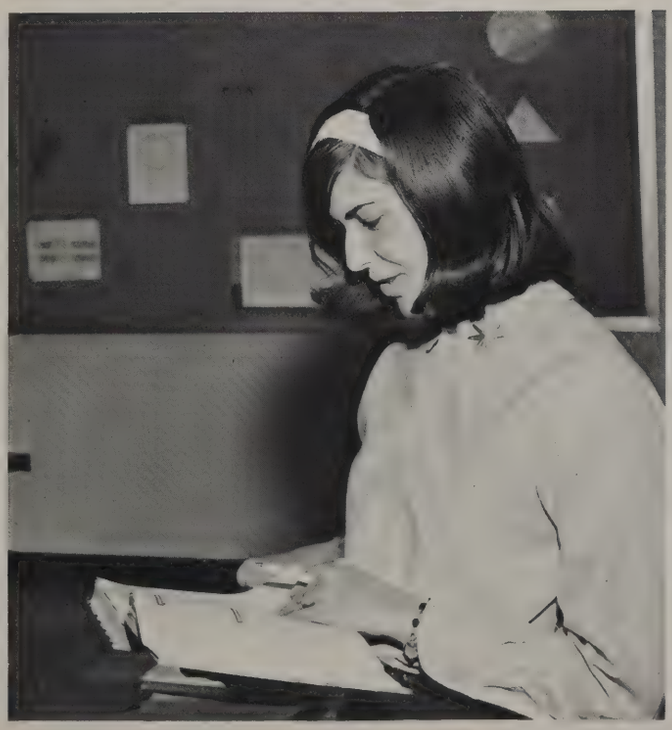

Mrs. Pennington reviews her second period algebra class for the upcoming test on inequalities.

Mr. Horner exhibits displeasure after looking over a test.

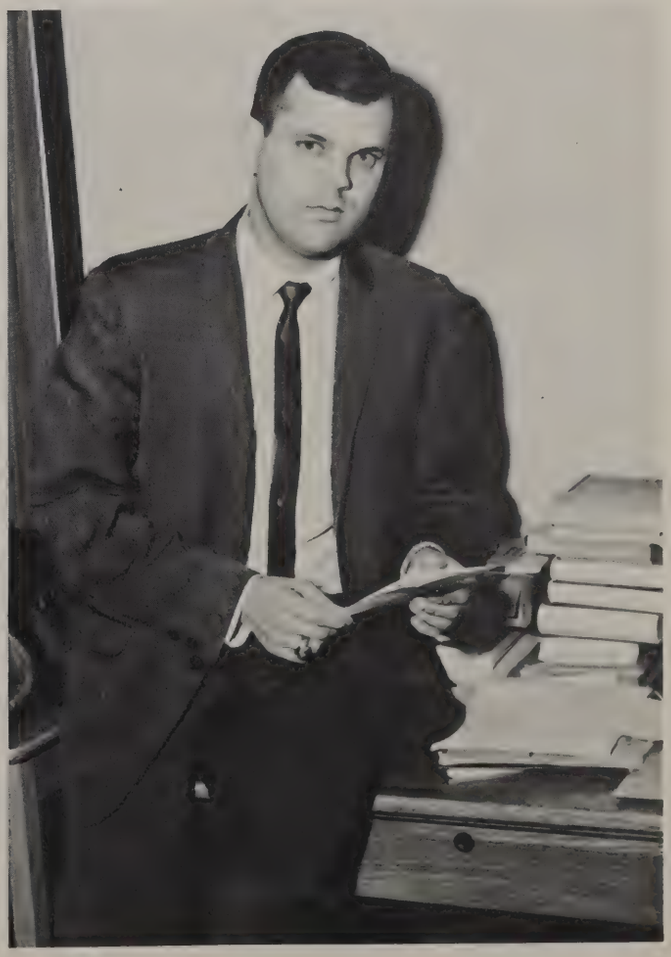

Mr. Cocke checks over experiment write-ups during third period physics class.

Ashby L. Milstead, Jr.
B.S., Lynchburg College; Science.

Betty C. Wilson
B.S., Madison College; Science, Math.

To promote the excitement of discovery and experimentation in science this year, the eighth graders studied earthspace science and biology, and the ninth graders became involved in introductory chemistry and physics. Through these courses the Science Department endeavored to create an interest in future courses in one or more of these areas from which an appreciation for the animate creation of which everyone is a part was derived.

Through chemistry and physics the Science Department tried to kindle the imaginations and awareness of Brookville students so that each would realize his full potentials for the pursuit of an enhanced understanding of himself and his surroundings.

Scientific Study and Comprehension Generate

Mrs. Wilson and Mr. Milstead discuss the functions of the biology department's latest innovation, the climatarium.

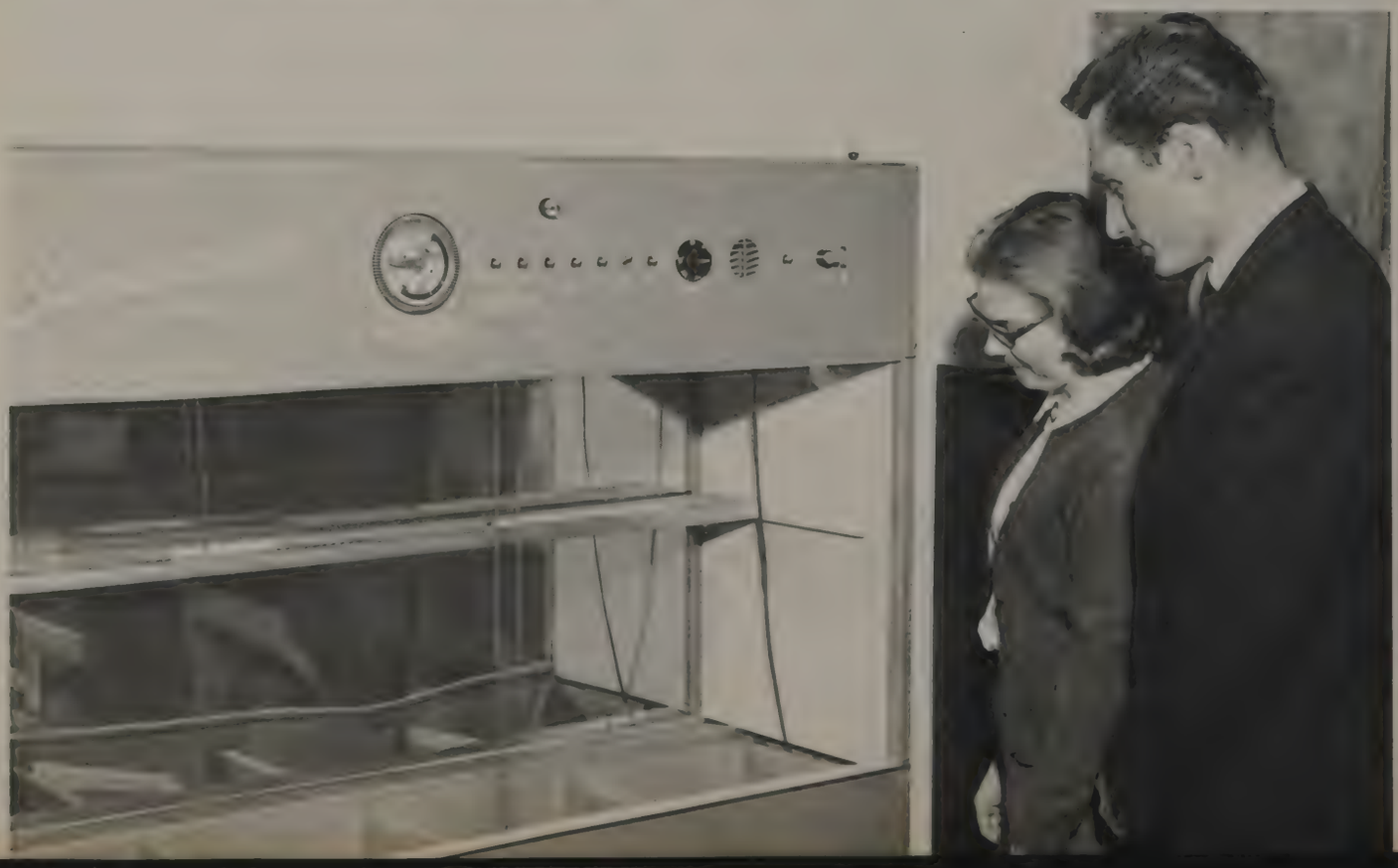

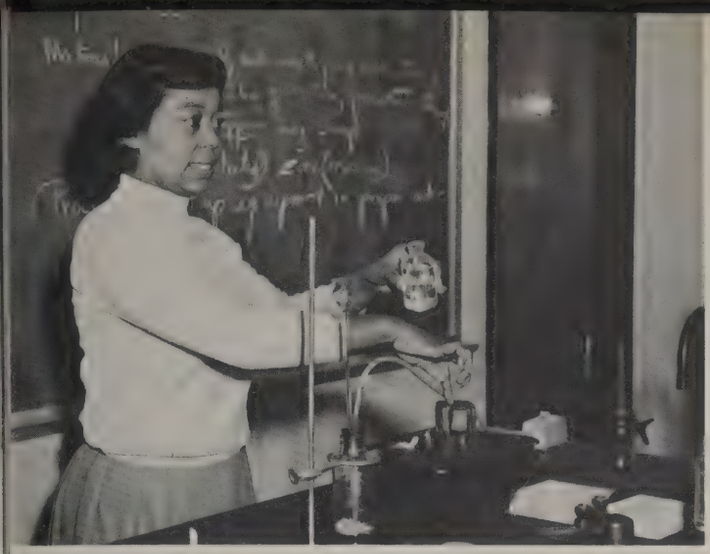

Mrs. Campbell instructs her first period class on the necessary precautions to be taken when preparing hydrogen.

Jean M. Daniel
B.A., M.Ed.,
Lynchburg College
University of Virginia;
Biology, Science.

Kenneth P. McBride
A.B., Mercer
University;
Biology, Science.

Pauline N. Moore
A.B., Meredith College,
University of Virginia,
R.M.W.C., Lynchburg
College; Chairman of
Science Department,
Chemistry.

John W. Cocke
B.A., Virginia Military
Institute;
Physics, Chemistry.

Cornelia C. Campbell
B.S., Texas Southern
University;
Science.

J. R. Lee Lewis
B.S., Lynchburg
College; Biology,
Science

"What's so amusing about electron configuration, Mrs. Moore?"

Interest and Awareness

Mr. Lewis, Mr. McBride and Miss Daniel gaze upon their assortment of biological specimens.

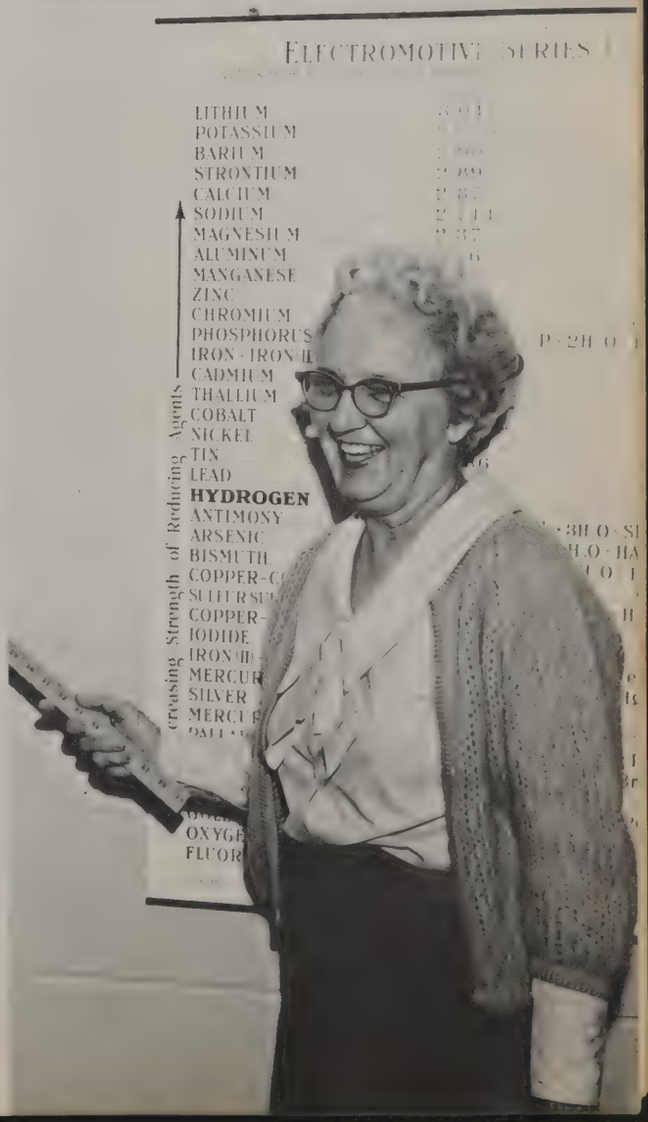

Social Studies Mold Responsible Citizens

Under the supervision of Mrs. Frances Quigley, Chairman, the Social Studies Department took long steps in the direction of improvement to better the teaching methods by providing a more comprehensive and varied program. The department stressed the value of learning about the past as well as studying the contemporary issues of today.

Through government, the seniors studied the background and the workings of today's government and were told of their rights and responsibilities as American citizens. Two new one-semester courses, sociology and economics, were added to the program this year. In sociology the students studied the customs and functions of human cultures and an idea of interplay between these cultures and the civilized world. Economics stressed the difficult and sometimes little understood field of production and distribution of goods. U. S. History and American History, respectively for Juniors and eighth grade students provided a de-

Francis H. Quigley
A.B., Lynchburg College; Chairman of Social Studies Department; Government.

Francis T. Shoemaker
B.A., Central Wesleyan College; Government, U.S. History, Sociology, Economics.

John R. Swisher
B.A., Hampden-Sydney College; History.

Sandra - Best wishes to you. Thanks for your help in the History Club also. Good luck in college. Don't take lazy! Mrs. Shoe

Mrs. Shoemaker emphasizes the importance of accurate budgeting to her first period economics class.

Mr. Swisher seriously contemplates the question of an inquisitive student.

Mrs. Quigley smiles briefly before beginning her lecture on Communism.

Billy A. Fenimore
B.A., R.M.W.C.;
U.S. History,
World History,
World Geography.

H. Wayne Holt
B.S., Lynchburg College;
World History,
Physical Education.

Mrs. Fenimore's expression confirms her disapproval of the quiz grades.

Mary Lee Wood
A.B., Flora MacDonald College, Mary Washington College, Lynchburg College;
U.S. History, Latin.

tailed review of our nation's history from the time of Christopher Columbus until today. Through World History the struggles of man from ancient times until the present were surveyed, while Geography portrayed environment on man.

Through current periodicals, newspapers, parallel reading, debates, oral reports, and other original projects by students, the teachers tried to arouse the interest of the students and make these subjects become more meaningful.

Mr. Holt and Mrs. Wood evaluate library textbooks supplementary to their History courses.

Business Develops Well-Trained Personnel

Mrs. Beverly pauses momentarily before beginning her instruction on the proper form of a typewritten business letter.

For the future secretary the Business Department offered courses in Shorthand I and II. In Typing I and II, students learned skills in touch typing and procedures in typing business letters, carbons, stencils, and telegrams. They were instructed also in the operation of adding machines, duplicators, and calculators.

The bookkeeping classes were taught correct office procedures and the fundamentals of bookkeeping and accounting. Knowledge and efficiency were obtained by working on practice sets.

Elizabeth H. Beverly
B.S., Radford College; Typing, General Business, Notehand.

"Don't you see why I can't count it correct when it's $2,000 off?" scolds Mrs. Hutcherson during bookkeeping class.

Mrs. McKenry answers a question raised by one of her second year typing students.

Rita E. Hutcherson
B.S., Radford College; Typing, Shorthand, Bookkeeping.

Margaret R. McKenry
B.S., Mary Washington College; Shorthand, Typing.

Fine Arts Department Invokes Cultural Ideas

Students enrolled in the art classes had a threefold objective. Creativity, the first, was gained through observation of the world at large. The second, to build a basic foundation of knowledge, was furthered by studying old masters of the past. The third focused on the many career possibilities in the field of art.

Under the direction of Mr. Shoemaker, the band and the chorus offered much to the students at B.H.S. The band learned the skills of marching, presenting colorful shows at football games and accompanying the chorus. The chorus performed at both the Thanksgiving and Christmas Assemblies and the Spring Concert. Many public performances gained for them the much deserved recognition for their hard work.

Miss Cash prepares materials necessary for making Christmas candles.

Mr. Shoemaker skillfully directs one of his chorus classes.

Martha N. Cash
B.A., Lynchburg College; Art.

Kelly A. Shoemaker
B.S., Concord College; Band, Chorus.

Mr. Shoemaker and his band students review their Tiajuana Brass music.

Physical and Mental Fitness Is Acquired

Douglas H. Stinespring
B.A., Hampden-Sydney College; Lynchburg College; World History, Physical Education.

Linda B. Davis
B.A., Lynchburg College; Physical Education.

This year the Physical Education Department enjoyed the increased facilities in the new school. With a much larger gymnasium, a greater number of days of class participation was provided. Because of its size the gymnasium was divided so that two classes could use it each class period. Also this year Recreational Activity was offered to juniors and seniors who could continue their physical fitness program by participating in basketball, football, tennis, badminton, and baseball.

Chinning bars, volley ball, peg boards, wrestling mats, and expanded basketball facilities were available.

As a part of the classroom instruction, the eighth and tenth graders studied health while the ninth graders learned the practical aspects of drivers education and first aid.

It was through this varied and rigorous athletic program that the students of Brookville High School became better and healthier citizens of our community.

Mr. Stinespring scans his physical education class for the cause of an apparent disturbance.

Mrs. Davis lectures her health class on the importance of good grooming.

Through Physical Education

"Bunker" Hill marvels at the vastness of the new and modern gymnasium.

Mrs. Weigand test her skill at the foul line while her physical education students observe.

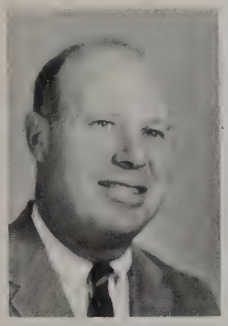

John W. Hill
B.A., Lynchburg College; Health, Physical Education.

Sandra P. Weigand
B.S., Longwood College; Health, Physical Education.

"Bunker" Hill, coach and physical education instructor at Brookville, hands Don Elder his letter certificate during the football banquet.

Vocational Program Provides Invaluable Experiences

The Vocational program at Brookville offered training opportunities in five main categories.

The Distributive Education Department, under the leadership of Miss Rebecca Jones, provided specialized training for persons entering the fields of retail or service occupations. It involved a combination of classroom instruction for which the student received school credit and actual supervised work experience with local businessmen who paid the student for his work. The D. E. year was climaxed by an Employer-Employee Banquet in the spring.

The I.C.T. program, headed by Mr. W. A. McKenna, offered a combination of school credit and part-time employment. It enabled students enrolled in the program to find employment in diversified areas and broaden their business outlooks.

Directed by Mr. Lynn Stillman, the Industrial Arts Program taught boys to create articles of usefulness and beauty. Students were instructed in the precautionary measures to take when operating machines as well as the proper and most efficient ways to operate them in order to obtain the best possible results.

Mechanical Drawing classes, taught by Mr. Stillman, offered students the opportunity to learn blueprinting, drawing to scale, applying geometric principles and designs, and constructing original diagrams. Here the students showed improvement in developing creative tendencies.

The Agriculture Department drove ahead at full pace under the direction of Mr. Cauley. Vocational Agriculture acquainted our future farmers with the most recent and effective farming techniques. The students were taught in separate catagories according to the particular types of agriculture or farming involved.

Mr. Cauley exclaims, "I think that I shall never see a poem as lovely as a tree . . ."

Miss Jones uses the overhead projector to clarify a certain point to her D. E. class.

In Job Training

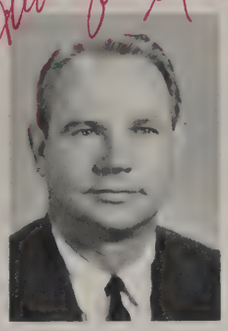

W. A. McKenna, Jr.
B.A., V.P.I., William & Mary, Lynchburg College, R.P.I.; General Business, I.C.T.

Rebecca G. Jones
B.S., Longwood College, Ohio State, University of Virginia, R.P.I.; General Business, D.E.

Mr. McKenna sustains his usual jovial manner during I. C. T. session.

Mr. Stillman aids Greg Best on his first attempt to bend metal on a box and pan brake.

Home Economics Emphasizes Efficiency And Thrift

Mrs. Morey demonstrates the proper technique for cutting out a pattern.

Through the development of individual projects, the girls in home economics learned to cope with personal and family problems such as budgets, wise use of time, and other household duties that face the homemakers of today.

The first year home economics students learned the basic fundamentals of sewing while the second and third year girls learned to create more complicated fashions as well as cooking more delectable dishes. In addition to sewing and cooking, these students were taught poise and skill in entertaining.

These young future homemakers were taught by Mrs. Morey and Miss Pratt to set up a stable, happy, and well-mannered household.

Patricia J. Pratt
B.S., Radford College, University of Virginia: Home Economics.

Sarah L. Morey
A.B., La Grange College, V.P.I., Home Economics

Miss Pratt explains to Krista Tucker the correct way to press a dart.

Modern Library Accents Reading Environment

The library, the "heart" of the school, located in the center of the building is easily accessible from all areas. Our attractive facility contains over six thousand volumes including reference, fiction, biography, history, science and many others too numerous to mention. It is not only a place where books are kept but also a "materials" center from which magazines, film strips, recordings and other audio-visual supplies are circulated.

Katherine R. Feagans
B.S., Madison College, V.P.I., University of Virginia; Librarian.

June C. Hunter
Library Clerk.

Mrs. Feagans and Mrs. Hunter check the latest arrival of new books.

Book Store Is Stocked with Students' Needs

Mr. Garbee examines damaged books during his daily session in the book store.

Herman P. Garbee
B.A., Lynchburg College; Bookstore Clerk.

In addition to his many other duties, Mr. Garbee as clerk of the book room had charge of the Book Rental System of Brookville High School. Since the rental system was set up by the county, and the number of books sent to Brookville was based on enrollment, it was Mr. Garbee's job to requisition the textbooks to the classroom teachers in the fall. Mr. Garbee had a tiresome job in the spring collecting, counting, and placing all the books on the shelves.

In addition to requisitioning books, Mr. Garbee handled the lost books that were sent to him and tried to find the rightful owners. He kept posted on the bookroom door a list of the numbers of the lost books.

The sale of paper, composition books, pens, compasses and protractors were also handled by Mr. Garbee.

Mrs. Abrams makes a final examination of records at the end of a busy day.

Educational Secretaries Direct School Business

If it could be said that two people at Brookville were indispensable, they would be Mrs. Lynda Purvis and Mrs. Ella Abrams.

Serving as personal secretary to Mr. Urquhart was Mrs. Lynda Purvis. It was her job to handle all the school's correspondence, take care of the bus and cafeteria reports, and keep the minutes of the faculty meetings. This year Mrs. Purvis assumed the job of keeping the teachers' registers.

New this year at Brookville was Mrs. Ella Abrams, who served as bookkeeper for the school. In addition to regular bookkeeping activities, she also assumed some secretarial duties for the office.

Mrs. Abrams, who has lived in Virginia for the past five and one-half years, came from Long Island, New York.

Lynda M. Purvis
Educational Secretary

Ella C. Abrams
Educational Secretary

Mrs. Purvis works diligently in bringing about the smooth transaction of school business.

Cafeteria Staff Innovates "a la carte" Line

One of the delightful features of our new school this year was a new and bigger cafeteria. For the first time in the history of the school, students had the opportunity to choose what they wanted to eat from a wide selection of meats, sandwiches, vegetables, salads, and desserts. In addition to the a la carte line, the regular lunch line was available to those who wished to purchase a regular plate lunch.

Everyone was grateful to Miss Arlene Nash and her fine cafeteria staff for their delicious meals that everyone enjoyed.

Cafeteria staff: E. Maddox, I. Tyree, M. Ward, S. Burnette, L. Beasley, J. Hall, A. Maddox, A. Nash.

Custodian Staff Operates Night and Day

Among some of the busiest people here at B.H.S. were five men who comprised the school's custodial staff. These men worked around the clock to keep the rooms, halls, and grounds free from trash.

Better known among the students was Mr. Bingham, day maintenance custodian. When anyone wanted anything done or fixed, he sent for Mr. Bingham, who was always ready and willing to do the job.

Long after the students and teachers had left, the night staff appeared to commence upon the job of righting the building for the next day. These men cleaned rooms, halls, and were responsible for locking up at night.

Custodians, Mr. Lindsey and Mr. Bingham strive to keep the new B.H.S. a school to be proud of.

CLASSES

Senior Class Officers: Glenn Clingempeel, President; Debby Cox, Treasurer; Joe Harker, Vice-President; Peggy Clowdis, Secretary.

The Senior Class of 1967 became the first to graduate from the new school as well as the largest class in the history of the school.

The Senior activities began early with the election of a Senior Day Committee composed of the class officers. As King and Queen, Warren Crist and Gail Newman reigned over Senior Day and the Homecoming Dance.

Other big events in the Senior year were the election of the National Honor Society, the "Prom," Senior Chapel, and Commencement.

In addition to these extra privileges, the Seniors had to face many additional responsibilities. The maintaining of grades and the preparation for later career life were the most important. In these categories and in all others, the class of '67 proved more than adequately that they were ready to meet the unpredictable challenges of tomorrow.

Senior Class Officers Display Leadership In

Robert Stanley Abbott

Sandra Fern Angel

Howard Earl Ashwell

Otis Kit Austin

Gary Lee Bailey

Melvin Randall Banks

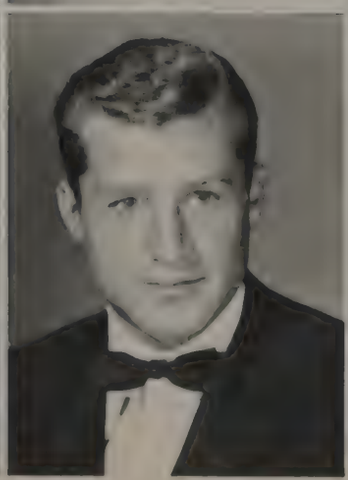

David Stanley Barnhill

Amanda Robin Bell

Linda Jeanne
Bishop

Warren Edward
Booker

Sandra Joy
Bullington

Barbara Mae
Burnette

Guiding School Through Its Initial Year

John Randolph
Butler

David Wayne
Byerly

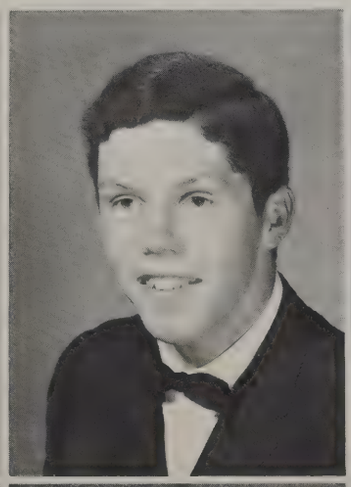

Martha Wingfield
Cannaday

Paula Reynolds
Canody

Patricia Ann
Carroll

Randolph Owen
Carroll, Jr.

Roger Lee
Carwile

William Glenn
Clingempeel

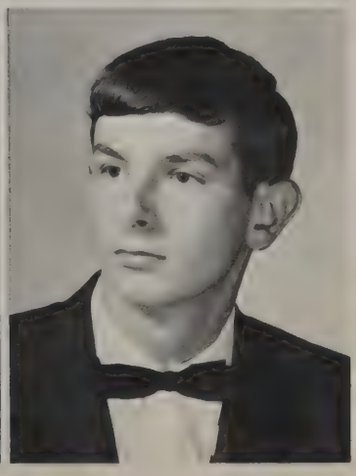

Peggy Ann Clowdis

Warren Kenneth Crist

Sherwood Ellis Cooper

Gerald Rudolph Crowell

Deborah Dare Cox

John Steven Damron

Kathy Sue Creger

Sandra Lee Davis

Seniors Welcome The Opportunities of An

Mark Allan Dawson

Harold Daniel Dawson, Jr.

David Harrison DeLancy

Robert Bruno Denyszyn

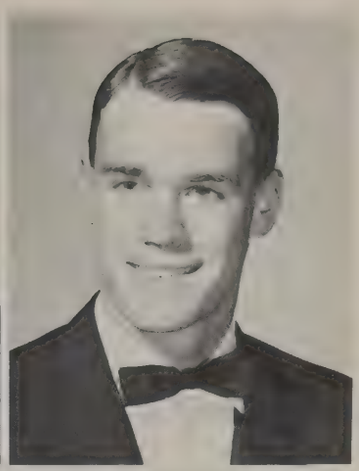

Dana Lee Dillon

Charlotte Dillman Eblen

Thomas Wayne Dolan

Pamela Kaye Falwell

Stephen McNair Driskill

Deborah Gail Feagans

Warren Franklin Eastman

Ardella Faye Foster

Expanded Curriculum

Eddie Darrell Foster

Sonya Belinda French

Miss Taylor turns from handing report cards to Marcus Lilly and Karl Koenig.

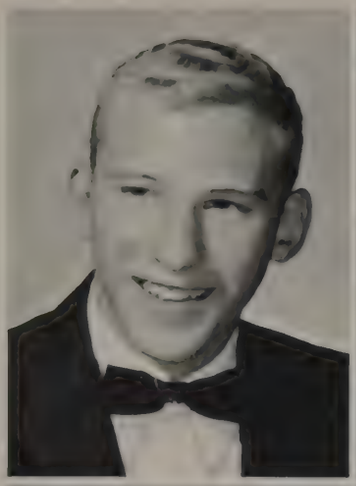

David Morey, Frank Eastman, Dale Phelps, and Vicki Torrence prepare boom experiment during first period Physics class.

James William Furniss

Christina Lee Glover

Betty Jean Garrett

Carol Godfrey

Seniors Increase Their Accumulated Knowledge

Shirley Jean Green

Janet Elizabeth Haacke

Virginia Carolyn Hahn

Frances Mallory Haley

Through Practical Classroom Experiences

Stephen Thomas Hall

James Edward Hamlet

Joseph Wingate Harker

Archer Alexander Haskins, Jr.

Richard Allen Hight

Ann Mary Harvell

Wayne Olen Hendricks

Odell Davis Hogan, Jr.

Kathy Creger and Stan Barnhill read scenes from *Macbeth* during Miss Lookabill's Senior English class.

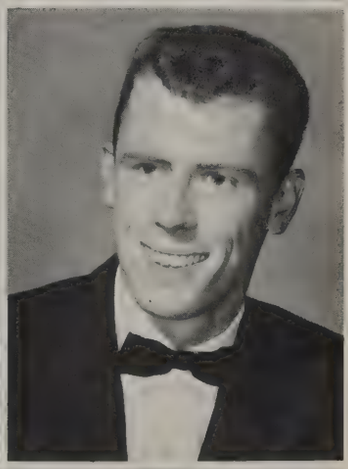

Mary Ellen
Holt

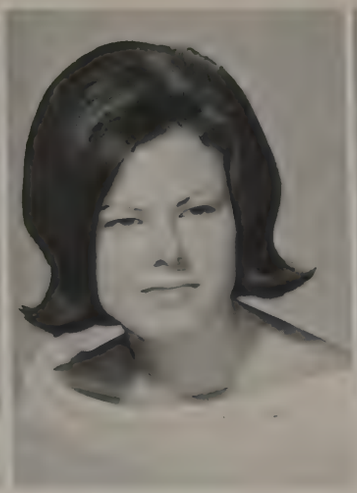

Janice Marie
Horton

Sandra Lynn
Hyder

Dwight Wayne
Inge

Seniors Prepare Themselves Academically

Donna Sue
Irvine

George Edward
Jackson

Jill Anne
Kidd

Katherine Marie
Kidd

Kenneth Maurice
Kiger

Eric Karl
Koenig

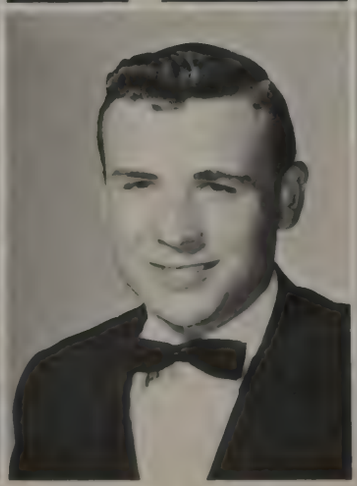

Steven Edwin
Lacy

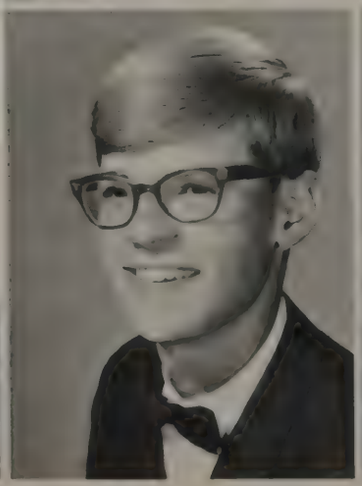

David Gordon
Lawson

Gloria Elizabeth Layne

Ned Marcus Lilly

Donald Lipford, Jr.

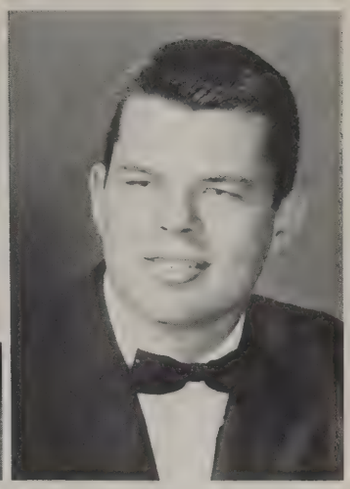

Robert Spottswood Lockridge

For College or Other After-Graduation Plans

Jim Perrow appears satisfied after receiving new varsity jacket from Coach "Bunker" Hill.

Beunice Elizabeth Loving

Maurice Traylor McCarthy, Jr.

Elizabeth Diane McGann

Patsy Dianne McKenna

Sarah Jane Maddox

Martha Earle Marks

Bonnie Elizabeth Martin

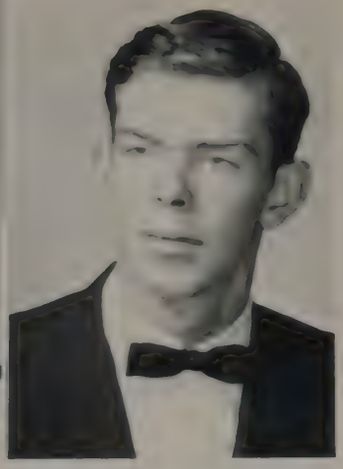

Stephen Lee Martin

Class of '67 Cherishes Eventful Experience

George Thomas Massie

Deborah Kay Mehaffey

Senior Sponsors: Miss Taylor, Mrs. Quigley, Mr. Horner and Mr. Wright.

John Micheal Montgomery

David Wayne Morey

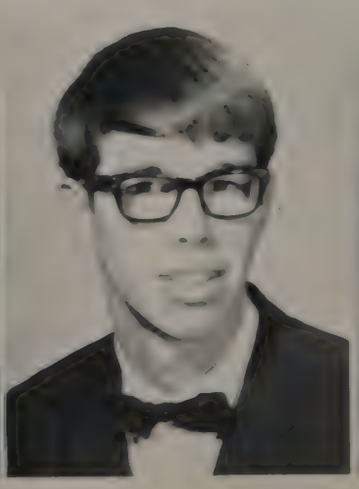

Gail LaVonne Newman

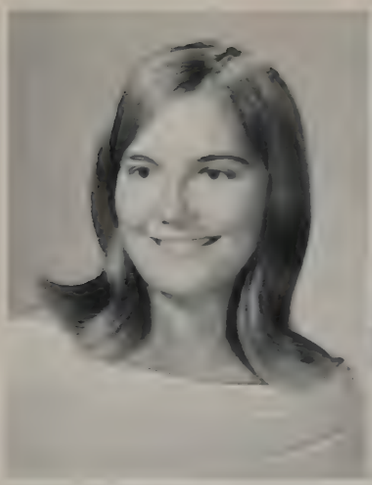

Martha Jo
Newsome

Patricia Renée
Overstreet

Ronnie Lee
Overstreet

Betty Jo
Page

Of Staging First Senior Day at New School

Steven William
Patterson

Reginald Dale
Phelps

Lorene Day
Payne

Peggy Sue
Phillips

Delores Howard
Perdue

Gloria Darlene
Pillow

James Stone
Perrow

Betty Mae
Reynolds

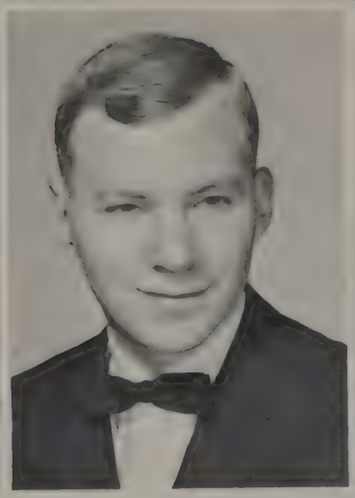

Joan Elizabeth Reynolds

Amelia Jane Sanderson

Shirley Ann Roberts

George William Seay

Wilson David Roberts, Jr.

Charles Bellford Shaeff III

John Barry Robertson

Carolyn Elaine Shafer

Seniors Boost School Morale at Brookville

Cynthia Watson Shepard

Thomas Wayne Simmons

Judy Marlene Smith

Dianne Elizabeth Snead

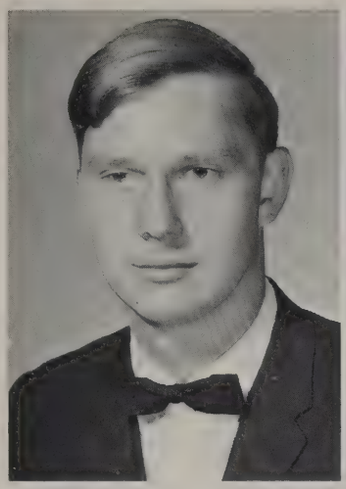

Theodore Dunn
Stables

Martha Mary
Stebbins

Sarah Linda
Stephens

Carolyn Jean
Stinnett

By Promoting Preservation of New Building

Lewis Herman
Stinnette

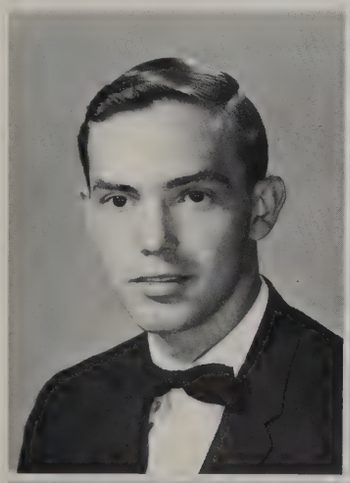

Thomas Andrew
Swanton

Robert Wingfield
Sydnor

Dolly Anne
Tanner

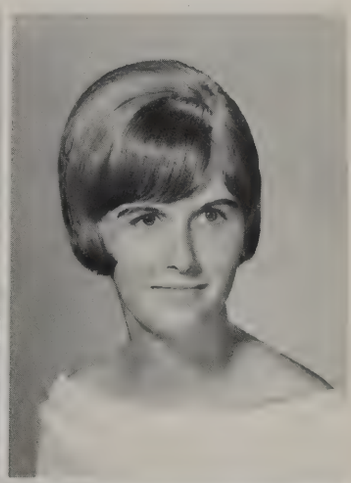

Benjamin Wesley
Taylor

John Ernest
Thomas III

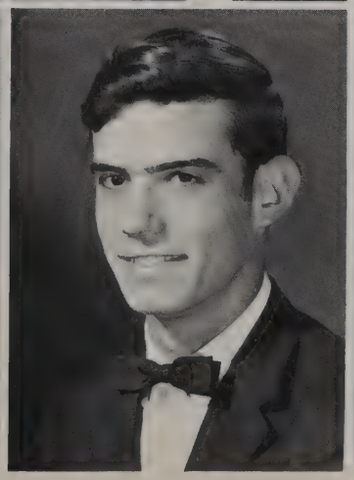

Stephen Earl
Tolley

Terri Ann
Tomlin

Vicki Lynn
Torrence

Judy Arthur
Trent

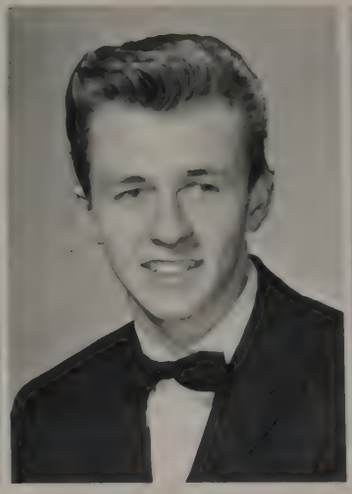

Malcolm Wayne
Trent

John Irving
Tschantz

Class of '67 Represents First Graduating Class

David Allen
Tucker

James Roger
Walker

Marion Naomi
Vest

Brenda Gail
Ward

Ralph Melvin
Wade, Jr.

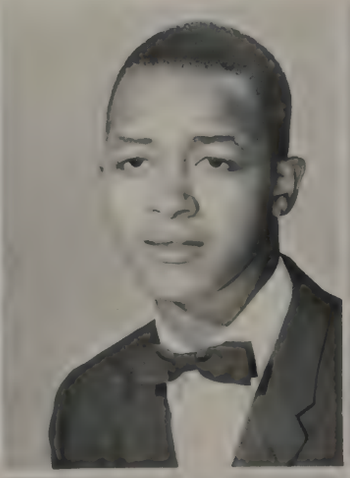

James Sherwood
Ward

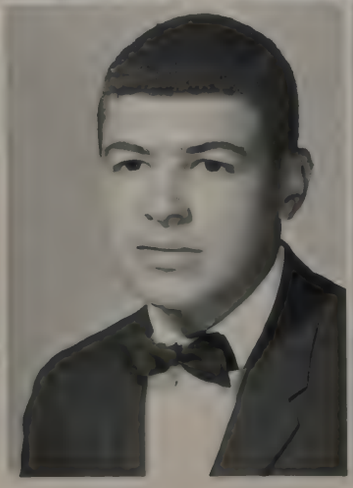

Gary Jackson
Walker

James Gordon
Wilkins

David Wayne Winebarger

Richard Louis Wojdyla

Diana Clara Wood

Steve Patterson, Stan Barnhill, Bob Sydnor, Steve Tolley, Steve Hall and Glenn Clingempeel begin work on laser beam.

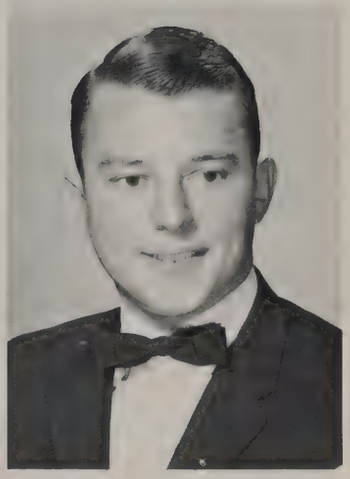

Sally Elizabeth Wooldridge

Larry Maurice Wright

From a New and Modern Brookville High School

Mr. Horner's second period Advanced Math Class sweats it out over one of the tougher tests.

First Row: Mrs. Moffit, sponsor, Linda Bishop, Martha Stebbins, Jill Kidd, Steve Hall. **Second Row**: Donna Irvine, Kathy Creger, Heidi Hutter, Mary E. Holt, Kathi Kidd, Patricia Carroll. **Third Row**: Gail Newman, Judy Trent, Christina Glover, Dianne Snead, Betty Jo Page, Sarah J. Maddox, Shirley Green. **Fourth Row**: Bobby Lockridge, Glenn Clingempeel, John Goetz, Charles Shaeff, Bob Sydnor.

Brookville Hosts District Convention

Steve Hall, treasurer, and Linda Bishop, vice-president, look over the Honor Society's new assortment of books.

On February 22, twenty-one seniors were inducted into the National Honor Society. This national organization promotes honesty, service, leadership, and character.

The members sold paperback books to raise money for the N.H.S. Scholarship Fund. The group selected a senior to receive a scholarship to be used for college.

This year the Brookville chapter was host to the Western District Convention which was held in April.

Martha Stebbins, president, and Jill Kidd, secretary, confer with Mrs. Moffitt over plans for the upcoming convention.

Five Senior Girls Attend Girls' State

Brookville's representatives to Girls' State were Mallory Haley, Jane Sanderson, Linda Bishop, Shirley Green, and Debby Cox (not pictured).

Six Senior Boys Represent B.H.S. at Boys' State

Brookville's representatives to Boys' State were Glenn Clingempeel, Mark Dawson, Frank Eastman, Bob Sydnor, Butch McCarthy, and Wayne Dolan.

Class of '67 Honors Responsible Leaders

Drummer Boy: President of the Honor Council and the Spanish Club, Butch McCarthy also excelled on the drums and placed high in the state contest.

Queen of the Queen Bees: Martha Marks, President of the Monogram Club, completed her third year of varsity basketball by serving as captain of the team.

Master of Ceremonies: Bobby Lockridge, President of the S.C.A., presided over all school assemblies. He also showed his leadership ability by serving as captain of the football team and as president of the F.C.A.

Visions of Basketball: Stan Barnhill, Vice-President of the Science Club, demonstrated his well-roundedness by playing varsity basketball for two years and serving as co-captain in his senior year.

Activities and Academics Make School Life Complete

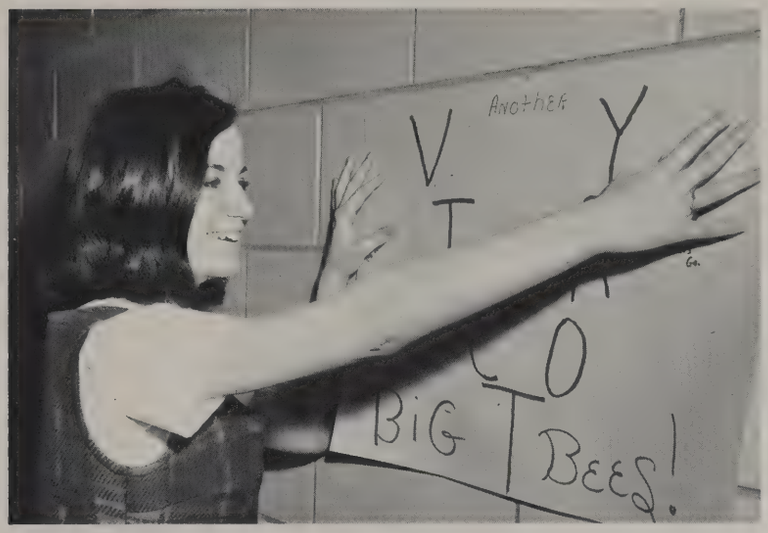

Spirit Galore: Gail Newman exemplified the ultimate in school spirit by serving as President of the Junior Class, Varsity Cheerleader for two years, and Homecoming Queen.

Scholarship, Leadership and Character: Martha Stebbins, recipient of the D.A.R. Good Citizenship Award, was elected President of the National Honor Society.

From Papers to Politics: Bob Sydnor revealed his versatility by serving as editor of the newspaper and President of the History Club.

Honesty Is the Best Policy: Debby Cox served as Vice-President of the Honor Council and treasurer of the Senior Class.

Mr. President: Besides President of the Senior Class, Glenn Clingempeel attained the rank of valedictorian and served as co-editor of the BUZZER.

Junior Class Officers: Mary Ellen Goff, Treasurer; Wayne Stinnette, President; Judy Wooldridge, Secretary; Carolyn Albert, Vice-President.

Gleaming with their past successes and anticipating the festivities of the future, the Class of '68 embarked upon an exciting and eventful year.

Tumbling in with the fall season, the P.S.A.T. and the College Boards were a step toward academic achievement. Dee Lugar and Ann Garbee represented the Junior Class in the Homecoming Court.

As December rolled by, the distribution of class rings highlighted a year of unique accomplishments and decisions.

This "Class on the Go" played an active part in both athletics and extra-curricular activities, constantly displaying great school spirit and sportsmanship.

The remaining months were passed in a maze of short stories, geometry, chemistry experiments, history, and plans for the Prom.

As the year drew to a close, the Class of '68 reluctantly left behind their Junior ways and turned toward a promising Senior year.

Juniors Elect Capable Officers to Lead Them

Ralph Abrams
Virginia Adams
Carolyn Albert
Tommy Allen
Darlene Almond

Carlton Anderson
Deborah Ashwell
Wayne Baker
Wayne Bass
Audrey Bell

Janet Bell
Greg Best
Henry Bibb
Jack Blackburn
Gloria Blake

Linda Bobbitt
Douglas Boyce
Linda Brooks
Don Brown
Ronnie Buchanan

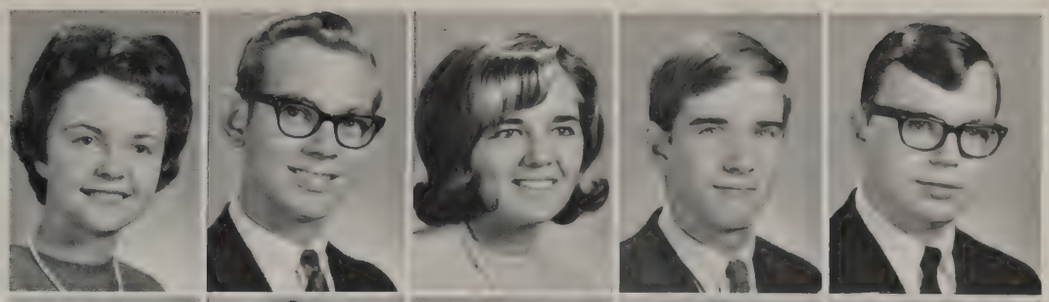

Sandra Burnette
Eddie Callahan
Dianne Carroll
Robert Carter
Terrell Chappell

Through A Most Invigorating And Rewarding Year

Barbara Clark
Kenneth Clay
Linda Claytor
Judy Clemmons
Sharon Cofer

Anne Coffey
Larry Creasy
Donnie Crist
Darlene Crouse
Sandra Cyrus

Debbie Dalton
Danny Dancey
Gail Daniel
Jan Davenport
Russell Davidson, Jr.

Carol Dawson
Margaret Dearing
Nancy Dillon
Jane Dinwiddie
Ruth Dobyns

Susan Dorr
Sherry Dossett
Ann Drumheller
Wallace Duncan
Kathy Elliott

Wayne Elliott
Becky Evans
Cheryl Evans
Jean Farrar
Dale Ferguson

P.S.A.T. and College Board Examinations Help

Mr. Wright informs juniors, John Thompson and Art Robertson, on the procedures involved in taking College Boards.

Judi Wright, Joe Neal, Barry Rice, and Becky Evans discuss theme and other details essential to the success of the Ring Dance.

Eleanor Floyd
Latricia Fortner

Barbara Fox
Josephine Franklin

Ann Garbee
Lewis Garbee

Juniors Prepare for Challenges of College

Brenda Giles
Wayne Glass
Penny Goetz
Mary Ellen Goff
Nancy Gunter

Morris Hamlett
Wayne Harris
Becky Hawkins
Edna Henderson
Gayle Hendricks

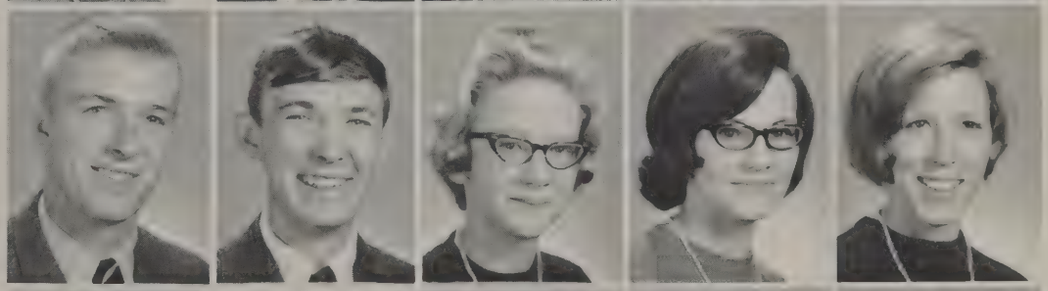

Sue Hensley
John Hicks
Gary Hill
Jean Holmes
Brenda Horton

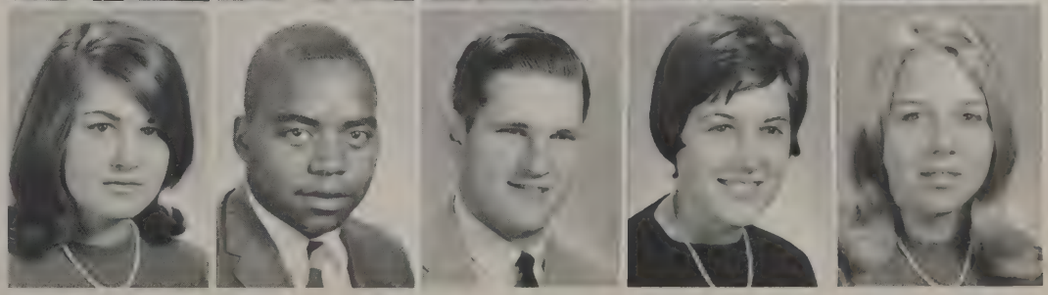

Tonie Hubbard
Alice Isaacs

Bonnie Hunt
Linda Ives

Junior Class Sponsors . . . First Row: Miss Lookabill, Mrs. Gorman, Mrs. Shoemaker. **Second Row:** Mrs. Wood, Mr. Watson and Mr. Moldenhauer.

Class of '68 Magnifies School Spirit Through

Jimmy Jamerson
David Jennings
Ann Jobe
Sue Johnson
Vivian Jones

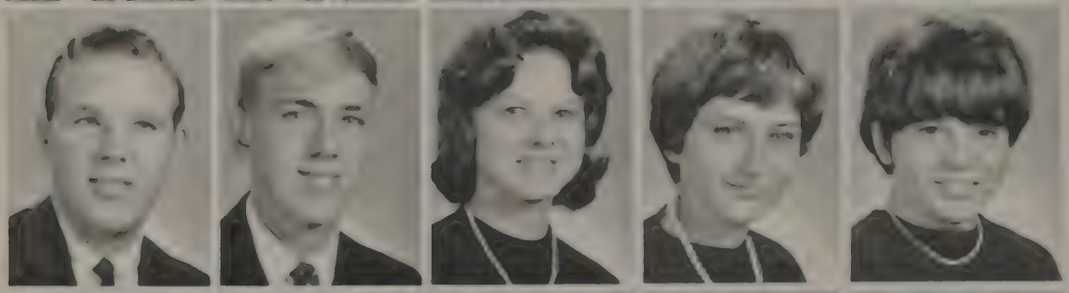

Tommy Kerns
Douglas Kiger
Linda Kitchen
Kathy Kotljar
Brenda Lambert

Susan Lambert
Janet Larson
Judy Layne
Frances Leftwich
Larry Lewis

Randy Lilly
Jimmy Loan
James Lowe
Dee Lugar
David McCoy

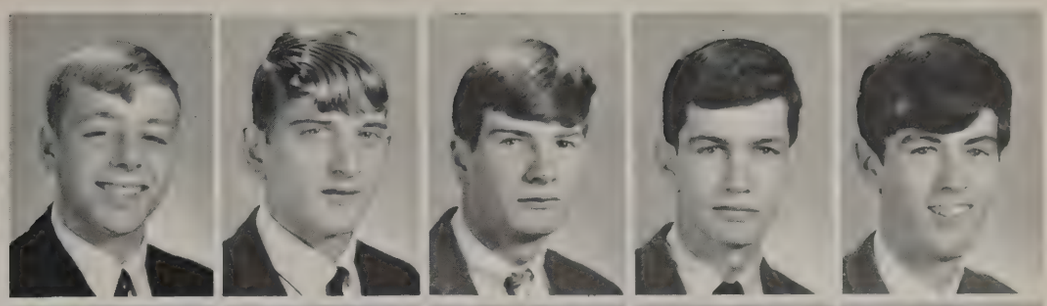

Wayne McDaniel
Brenda McFaden
Wanda Maddox
Eddie Martin
Robert Martin

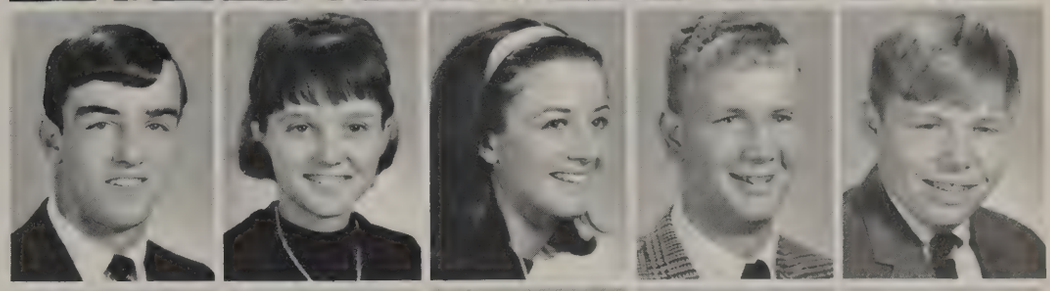

Ann Mason
Joe Mason
Wayne Mason
Juanita Mayberry
Joe Neal

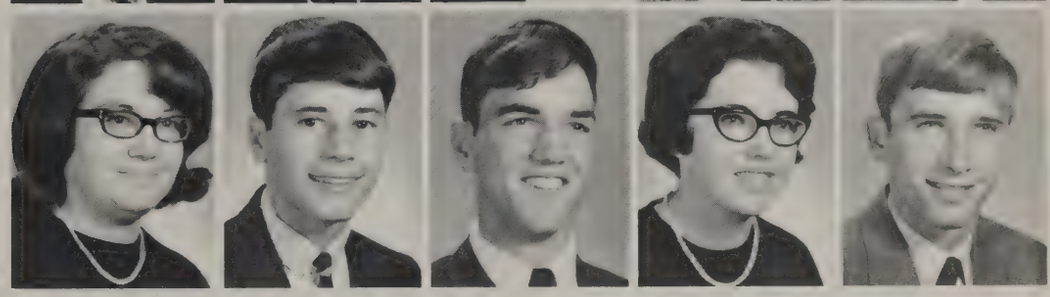

Widespread Participation in Athletic Program

Pat Newton
Peggy Ore
Kathy Overfelt
Richard Patterson
Steve Paxton

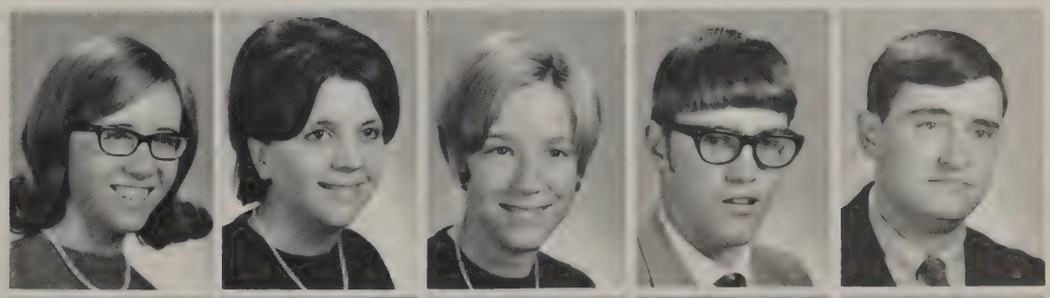

Bobby Phelps
Mary Porter
Eddie Price
Ray Pritz
Steve Ramey

Barry Rice
Rebecca Richmond
Dete Roberts
Wanda Roberts
Ronnie Robertson

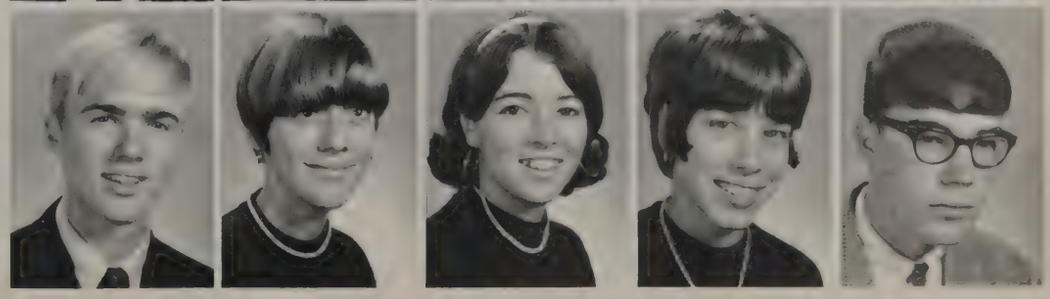

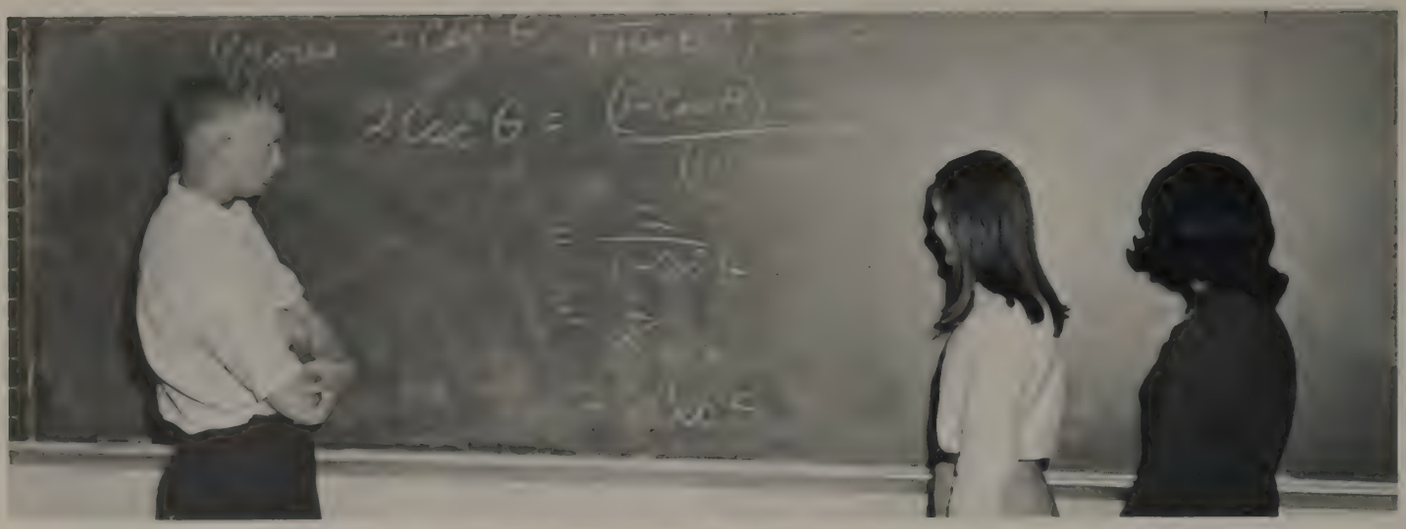

Eddie Martin, Diane Padgett, and Sharon Dearing appear dumfounded as they attack a difficult trig identity.

Accelerated Enthusiasm Reigns Over Junior Class

Mickey Rowlett
Tommy Rush
Karen Russell
David Rutledge
Harold Saunders

Drucilla Scott
Gary Shackelford
Nancy Shannon
Judy Sligh
Connie Smith

Dock Smith
Guy Smith
Jean Smith
Diane Snyder
Brenda Spencer

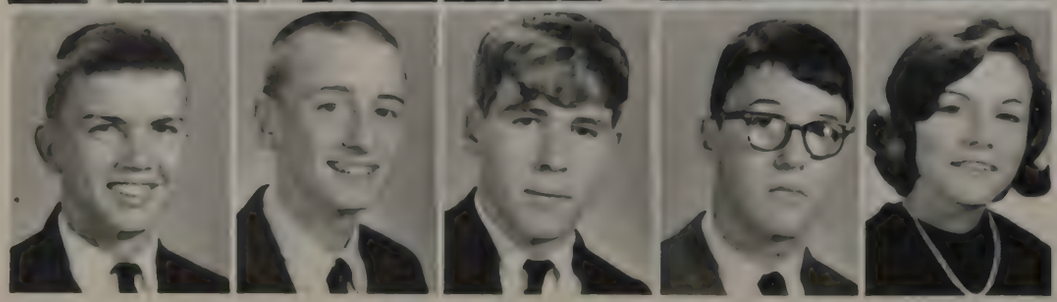

Wayne Stinnette
David Stone
David Tassone
John Thompson
Shirley Thoms

Richard Tomlinson
Carole Towles
Lee Tucker
Dennis Walker
Frances Walker

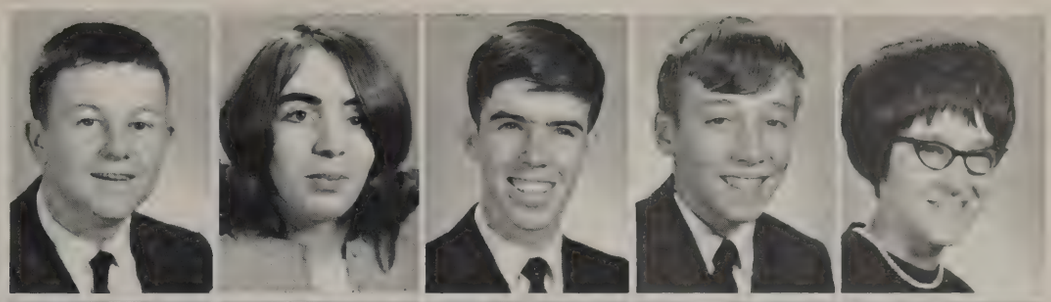

Barry Walters
Gary Wheeling
Gary White
Norma Jo Whitton
Vera Williams

As Long-Awaited School Rings Are Ordered

Thomas Earl Wilson
March 1950 — July 1966

Charlotte Wills
Anita Wilson

Audrey Wilson
Danny Wilson
Elaine Wilson
Jackie Wilson
Thomas Winfrey

Brenda Wirt
Sandra Wirt
Mary Wood
Vaughn Wood
Johnny Wooldridge

Judy Wooldridge
Walter Worley
Judi Wright
Lee Wyant
Diana Yeh

"Strangers in the Night" Is the Theme of the

Kathy Myers places class ring on the finger of Wayne Stinnette, Junior class president.

Cheryl Trent and Vivian Farthing pour punch for Tommy Kerns and Karen Russell.

Decoration committee members Wanda Maddox, Judy Woolridge, Wayne Stinnette, Mary Ellen Goff, Eddie Martin, and Carolyn Albert view the gala festivities of an entertaining evening.

Long-awaited Ring Dance For The Junior Class

Wayne Stinnette, Kathy Myers, Dee Lugar and Carolyn Albert join together during final stages of the Ring Dance procession.

Ronnie Buchanan and Joyce Royster dance to one of the slower tunes played by "The Lancers."

Vivian Farthing and Cheryl Trent serve punch to Ronnie Buchanan and his date Joyce Royster.

Sophomore Class Officers: David Duff, President; Mike Moore, Vice President; Dianne Padgett, Secretary; Ronnie Shepherd, Treasurer.

The Class of 1969 seemed to be in the middle of everything this year. Besides being active in football, basketball, and all clubs, they were also in the middle in size and class position. They made up a large part of band and chorus, showing excellence in both.

Although not yet experienced in the arts of leadership, they seemed to want to participate in all walks of school life. Their talent and imagination helped greatly in all projects they attempted. Even though they were kept constantly busy in extra-curricular activities, they managed to keep up good grades in Biology, English, math and physical education along with various electives.

Ahead of these Sophomores lie two busy years of hard work and study, filled with disappointment and elation. Future years at BHS are sure to change them all, but they will undoubtedly maintain their individuality and superiority.

Having Emerged as Full-fledged Upperclassmen,

Nancy Abrams
Rocky Allen
Dreama Ashwell
Fred Baldwin
Judy Ballowe
Jimmy Bersch

Ruth Bishop
Mike Blair
Lynn Blankinship
Cecil Bobbitt
Dennis Booker
William Bowen

Joe Brown
Faye Bruffy
Sharon Brumley
Billy Bryant
Calvin Bryant
Wayne Bullock

Wanda Burley
Candy Butler
Marks Cannaday
Gene Canody
Shirley Carwile
Dennis Cash

Bonnie Clements
Sterling Cofer
Bill Coleman
David Coleman
Guy Cooper
Linda Creasy

Sophomores Attack Additional Responsibilities

Kent Crickenberger
Chris Dalton
Chanie Dancey
Sandy Dawson
Brenda Dearing
Sharon Dearing

Susan Doss

Jim Dudding

Rhonda Dudley

During second period Home Economics class Faye Bruffy, sophomore, serves coffee to Pat Childers.

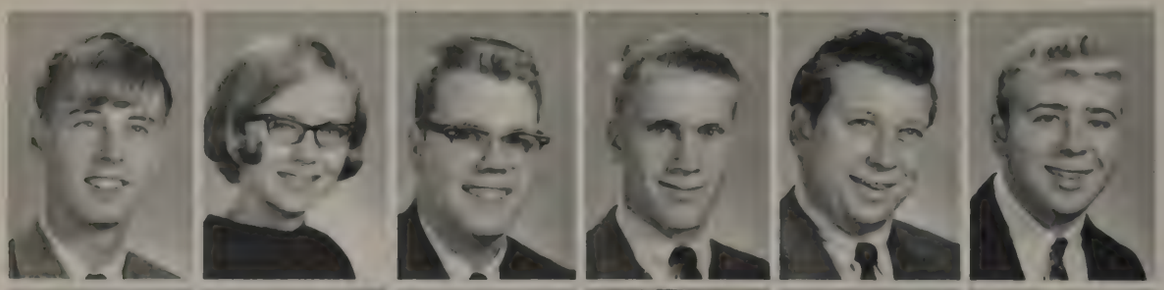

David Duff
Margaret Eads
Paul Eastman
Don Elder
J. W. Epperson
Harold Eubank

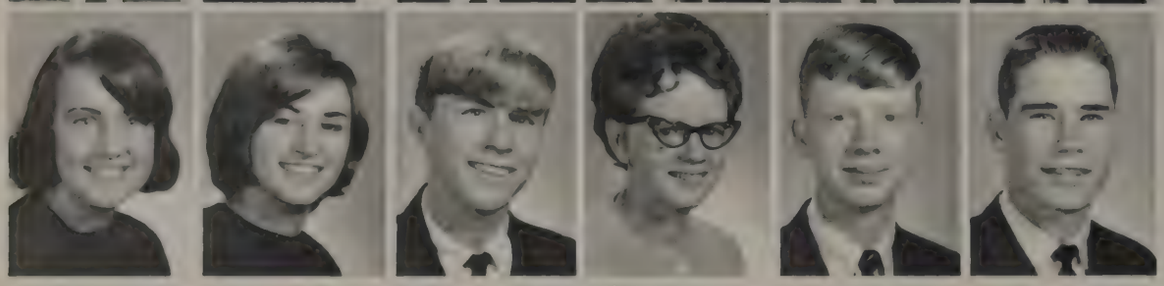

Justine Ewers
Vivian Farthing
Clinton Ferguson
Nita Fortner
Lance Foutz
Jimmy Fox

Sophomores Exhibit Initiative and Ambition

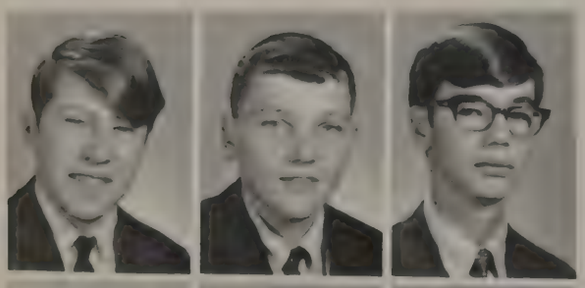

Lee Fuller
Don Gaddy
Phillip Garbee

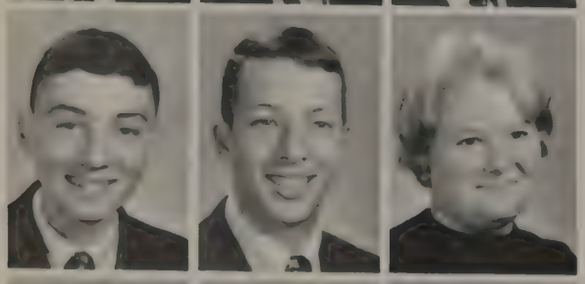

Francis Gigliotti
Cary Glover
Patti Godsey

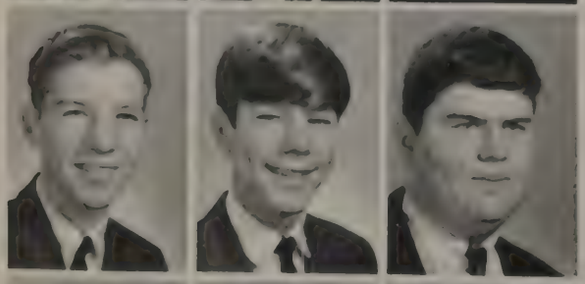

William Godsey
Ronnie Hamlet
Benny Harvell

John Haskins
Miriam Henderson
Sharon Hendricks

Marks Cannaday sells a Buzzer subscription to an out-stretched and unknown hand.

Eugene Hensley
Melissa Hicks

Reinhard Hindenlang
Sharon Houston

Roy Howell
David Hudnall

Lee Hudson
David Hyder

Don Elder and Mickey Lugar make one last check of their library essays before turning them in.

In Preparation for Challenges of Tomorrow

Sharon Inge
Ann Jackson
Helen Jackson
Rodney Jamerson
Joe Jennings
Mike Jennings

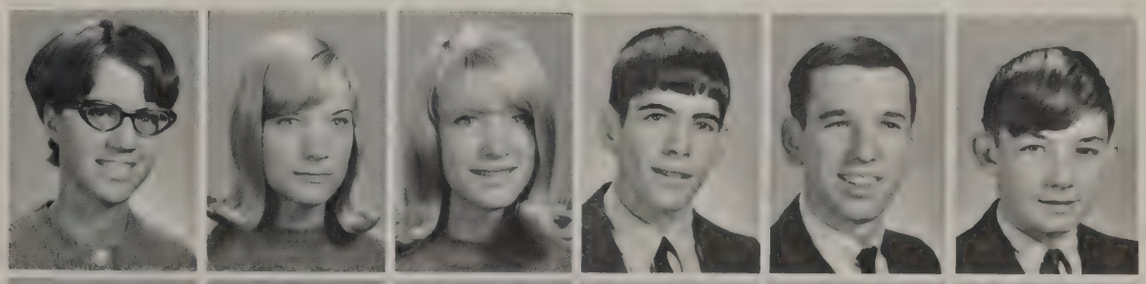

Steve Jones
Yvonne Jones
Glen Kanode
Douglas Kersey
Yvonne Kluge
Billy Kramer

Rodney Laughon
Ricky Lawrence
David Lehmann
Charles Lucado
Mickey Lugar
Scott Lumsden

Robert McConville
Mary McCoy
Hope McFaden
Linda McGann
Judy McKenna
Diane McMorrow

Joy, Sorrow, and Anticipation Await Sophomores

Susan Robertson thumbs through magazines during a typical library period.

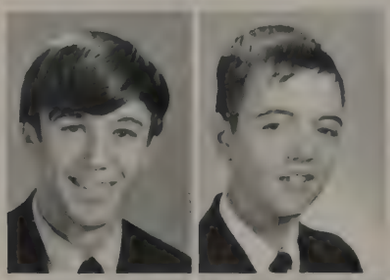

Al Maddox
Mike Maner

Carolyn Martin
Randy Martin

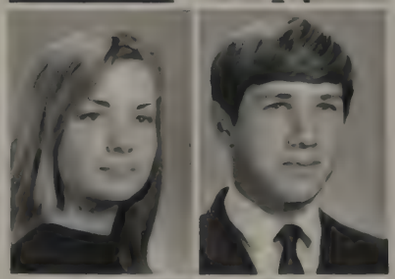

Brenda Maxey
Mac Maxey

Scottie Mays
Cecelia Mehaffey

Robin Meyer
Doug Mitchell
Melissa Mitchell
Cheryl Moore
Norma New
Carol Newton

Sandra Ore
Gayle Overstreet
Debra Padgett
Dianne Padgett
Bill Patterson
Delma Payne

As They Begin a Year of Trials and Tribulations

Larry Payne
Mike Peters
Janice Phillips
Nedra Pollard
Veronica Pribble
Edward Price

Steve Raymond
Lynda Ripley
Bruce Roberts
Janet Robertson
Joey Robertson
Susan Robertson

Susan Rowland
Peggy Salmon
Brad Sandrock
Gary Schrader
Willie Scott
Kitty Settle

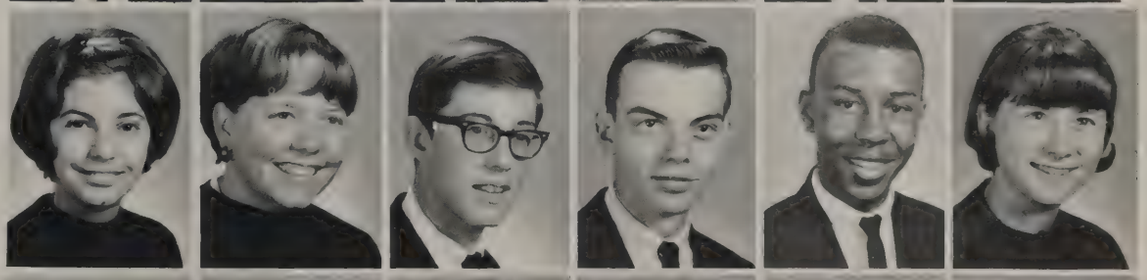

Sandee Shaffer
Ronnie Shepherd
Minetta Shouse
William Shouse
Lynn Shropshire
Lynn Skinnell

Sophomores Linda Williams, Judy Ballowe, and Janice Phillips demonstrate method of antiquing flowers to Bonnie Martin and Wanda Burley.

As the Sophomore Year Ends, Class of '69

Danny Smith
Linda Smith
Larry Snell
Mike Sowder
Jimmy Spencer
Karen Spencer

Steve Stallard
Linda Stewart
Macon Thomas
Deborah Tolley
Vicki Tomlin
Cheryl Trent

Meryl Trent
Karen Vander Does
Johnny Viar
Bonnie Watson
Pam Watson
Judy West

Margo West
Joe Wheeler
Julie Whittaker
Linda Williams
Elizabeth Wills
Eva Winebarger

Joe Wingfield
Sandra Wingfield
Linda Witt
Polly Witt
Billy Wood
Bruce Wooldridge

Prepares for the Future

Steve Wooldridge | Wanda Wooldridge | Kelly Wright

Mr. McBride assures Yvonne Jones that his notorious alligator is well under control.

Freshman Class Officers: Denny Moyers, President; Dan Neal, Vice-President; Kathy Myers, Secretary; Mike Dossett, Treasurer.

Apprehensive about entering the new school building, this year's freshman class eagerly anticipated the long-awaited privileges of their first real high school year and were readily accepted by the upper classmen. They easily adjusted to being treated as older and more responsible individuals.

They received counseling from both the guidance department and their classmates as they made choices of electives. They dived into the mastery of their courses with a perseverance that will assure their success in the future years.

Throughout the year they joined in all phases of scholastic sports. They became active members in clubs and along with the eighth graders formed a new science club, the Atom Ants.

All in all, the year was very fruitful, and it is evident that they will continue to raise the quality of the school with their full support and enthusiasm.

Freshman Class Shows Great Advancements

Darryl Bailey
Bill Ballagh
Linda Banton
Mike Barnhill
John Bartell
Ellen Bass

Cathy Beck
Kathryn Bersch
Patty Blackburn
Clayton Blair
Debra Bomar
G. C. Bondurant

Donna Borsum
Steve Branch
Elizabeth Brooks
Kay Brooks
Donald Buchanan
Bill Bullington

Stephany Burgess
Brenda Burnette
Randy Burns
Tana Rae Cannon
Darlene Cantrell
Mark Carderelli

Norman Carson
Gail Carson
Jean Carter
Ernest Cavey
Pat Childers
Donnie Clark

Julie Clingempeel
Clifton Cole
Joe Cox
Patricia Creasy
Debbie Creger
Linda Crews

Melba Crisp
Cynthia Crouch
David Crowner
Nancy Crowner
Nancy Dalton
Pauline Dawson

In Developing Scholarship and Character

Mrs. Rowles' Freshman English class reviews for a big test on gerunds and participles.

By Taking Part in Extra-curricular Activities

June Dean
Russell Derbin
Eula Diuguid
Danny Dodl
James Dolan
Mike Dossett

Mitch Dossett
Jimmy Driskill
Debbie Dudley
Frances Dudley
Gary Dudley
Debbie Duff

Jack Dunn
Terry Edwards
Tony Evans
Joan Evers
Norma Jean Ferguson
Mike Fletcher

Milton Fox
Dan French
Bobby Fulton
Danny Fulton
James Gaddy
Frances Garbee

Joyce Garbee
Phyllis Garbee
Wanda Giles
Emmitt Godsey
Jerry Godsey
Pam Goff

Marikay Gough
Rosilyn Gunter
Maureen Haas
Carolyn Hall
Linda Hall
Ann Hanks

Laura Harker
David Harmon
Becky Hassell
Ricky Haste
Robert Hatcher
Richard Hawkins

Freshman Class Reflects Well-rounded Characters

Sandra Hedrick
Nancy Helms
Susan Hicks
Rowland Hill
Cheryl Hobbs
Diane Holland

Billy Holt
Beverly Horton
Randy Horton
Janet Howell
Beverley Hubbell
Charlie Hudnall

Gay Hughes
David Inge
Darlene Irby
Gail Jackson
Danny Johnson
Deborah Jones

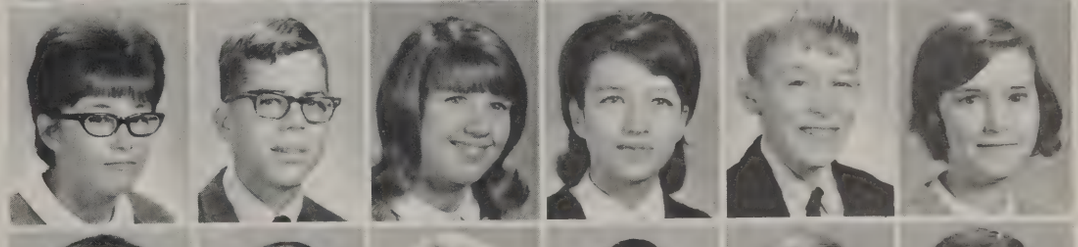

Donald Jones
John Jones
Martha Jones
Leroy Jordan
Vera Kotljar
Ray Lacy

Robert Lair
Donald Larson

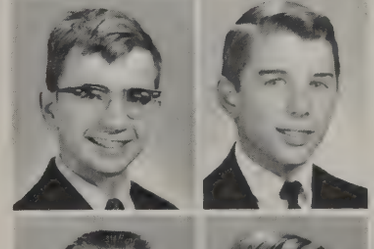

James Laughlin
Helga Leftwich

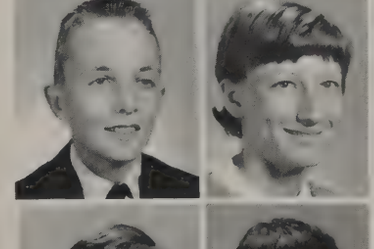

Gerald Lindsey
John Loving

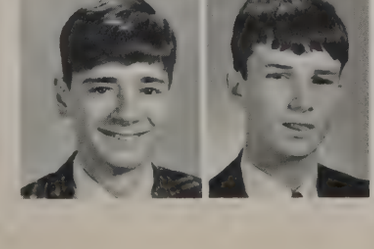

Mrs. Farrar prepares to explain factoring to her fifth period Algebra Class.

Kathryn Bersch practices fundamentals of typing during Mrs. Hutcherson's fifth period class.

In Preparation for Later Varsity Berths

David Lyles
Kay McCarthy
Parky McCarthy
Susan McDaniel
Gregg Mahanes
Gerald Maner

Kenneth Martin
Sandra Martin
Sherry Mason
Sheila Mawyer
Sue Maxey
Claude Mayberry

Robert Mayberry
Cathy Mayhew
Denise Melton
Ken Michael
David Miller
James Millner

Joan Millner
Gary Montgomery
Joe Montgomery
Billy Moore
Jack Moore
Joe Morris

Patricia Moyer
Denny Moyers
Terry Moyers
Kathy Myers
Dan Neal
Nancy Neighbors

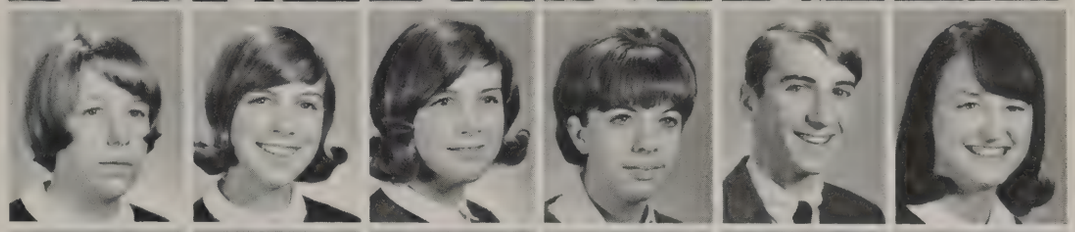

Orin Newberry
Dana Newcomb
Lil Newsome
David Nichols
Debbie Nichols
Carol Noell

Freshmen Dominate Junior Varsity Activities

Brenda Nuzzi
Bruce Ostrom
Sam Owen
Allene Parks
Mark Patterson
Randee Perkey

Chuck Phillips
Ricky Poindexter
Steele Pollard
Sharon Powell
Tony Powell
Terry Rexrode

Carolyn Reynolds
David Reynolds
Dennis Reynolds
Clyde Richardson
Chuck Ricketts
Clarence Riley

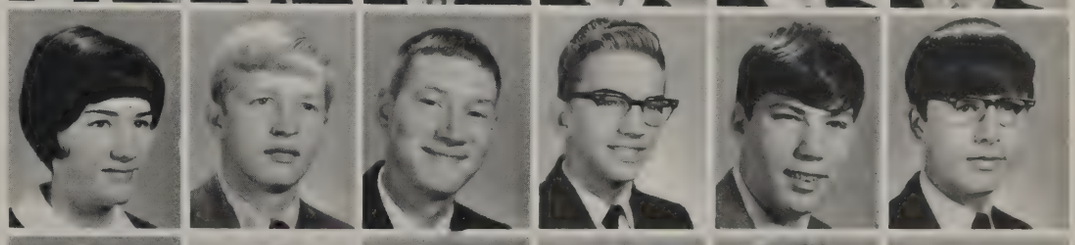

Kathy Robertson
Patricia Robertson
Sharon Rogers
Hanks Ross
Betty Sanderson
Brenda Saunders

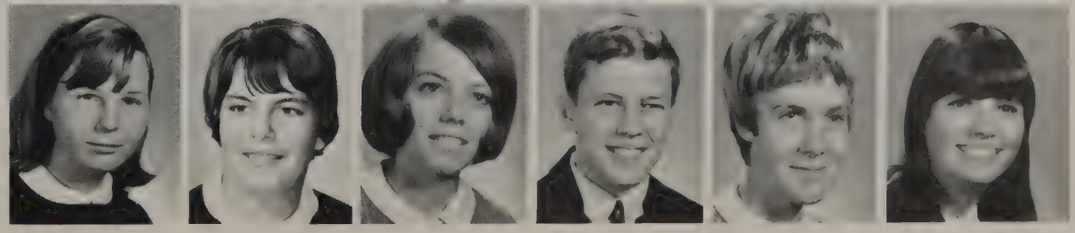

Karen Saunders
Wanda Scott
Clyne Shaeff
Linda Shaw
Johnnie Shepherd
Kenneth Shepherd

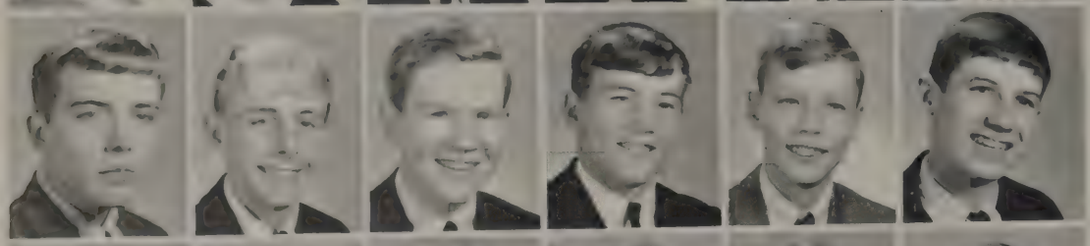

George Shropshire
Gary Simmons
Mike Smith
De Wayne Snyder
Robbie Spencer
Dan Stebbins

Debbie Styron
Martha Sweeny
Barbara Sydnor
Linda Talley
Gloria Tassone
Donald Tate

Freshmen Show Great Promise for Future Years

As Randy Carroll looks on, Mike Tyree, Freshman, trails Miss Cash down the a la carte line enroute to an appetizing lunch.

Rachael Taylor
Deborah Thompson
John Tomlinson

Marion Tomlinson
Pat Torian
David Trent

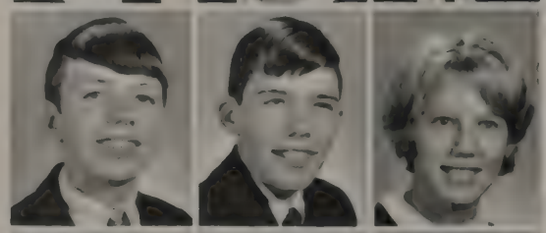

Larry Trent
Mike Tyree
Vickie Vaughan

Sandra Wade
Shiela Wade
Kathy Walden

Dean Watson
Guy Watson
Chip White
Terry Whitlock
Theresia Wildemann
Wanda Wills

Faye Wilson
Frank Wilson
Joyce Wilson
Lizzie Wilson
Selma Wilson
Sandra Winebarger

Diana Winfrey
Catherine Winnagle
Glenda Womack
Carol Wood
Fred Wood
Janet Wood

At Brookville

Terrell Wood
Reggie Woodford
Danny Woody
Ricky Wright

"What's Cooking?" seems to be the big question attacked by Freshmen Kay McCarthy, Laura Harker, and Sue Maxey.

Eighth Grade Class Officers: Blake Meyers, President; David Hamlet, Vice President; Krista Tucker, Secretary; Chris Miear, Treasurer.

The eighth grade class at B.H.S. is made up of students from various schools in the county. For the first time on September 12, these energetic but bewildered newcomers embarked upon a new way of life. For the "Baby Bees" the first few days were spent in confusion as they settled down to the reality of choosing new subjects, making new friends, and working toward a new and more complicated goal for the future.

During this year they were confronted with many challenging responsibilities, which they met with great willingness. The first big order of the year was electing class officers. Blake Myers was elected to lead the class. September also brought DAT tests which the state required all eighth graders to take. Throughout the year these tests provided useful information for Mrs. Bersch in counseling individuals to acquaint them with the curriculum.

Activities for the eighth graders were limited, but there were football and basketball and intramural sports in which they could participate. Through these sports they were introduced to the rules of high school sports.

Displaying much school spirit, they made a great promise to the future.

In Changing from Elementary to High School

Susan Abbott
Gary Adams
Bert Allen
Betty Anderson
Randall Armentrout
Jimmy Arthur

Dennis Ashwell
Karen Ashwell
Mike Ashwell
Rose Mary Ayers
Ann Bagwell
Kathy Ballowe

Mauri Baschang
Debbie Bates
Becky Bibb
Debra Bosiger
Victor Bosiger
Paul Bowen

Buddy Brock
Bobby Brooks
Carl Brooks
Jennie Brooks
Mack Brooks
Mike Brooks

Bob Browning
Ricky Bruce
Carolyn Bruffy
Debbie Bruffy
Barry Bryant
Delores Bryant

Theresa Bryant
Glenn Buchanan
Kay Bullock
Pat Bumgarner
William Bumgarner
Debbie Burley

Delmus Burnette
Reggie Burnette
Gary Byrd
Gail Caldwell
Ray Callahan
Lawana Capps

Betty Anne Cauley
Malcolm Childress
Debbie Coleman
Doug Coleman
Mike Collins
Kyleene Compton

Eighth Graders Adjust Readily and Willingly

William Conner
Karen Craft
Benny Crawford

Linda Correia
Mike Crank
Winfred Creasy

Mrs. Pennington assists her eighth grade Math class in the use of meter sticks.

Anita Lynn Crist
Lynn Crouse
Sharon Curling
Peggy Dalton
Nancy Dawson
Hamlet Deaner

Della Denson
Donald Denson
Donna Dinwiddie
Ronnie Dinwiddie
Bert Dodson
Pam Dodson

Larry Doss
Joe Dolan
Kathi Dorr
Brenda Dudley
Vicki Dunn
Mary Ellett

Arvid Englund
Butch Evans
Linda Evans
Billy Falwell
James Faust
Greg Ferguson

Upon Entering a New and Modern Building

Pandemonium breaks loose as second period eighth graders hit the floor.

Patricia Fox
Michael Freeman
Candy Fulcher
Kenneth Gaines
Roger Garrett
Deborah Giles

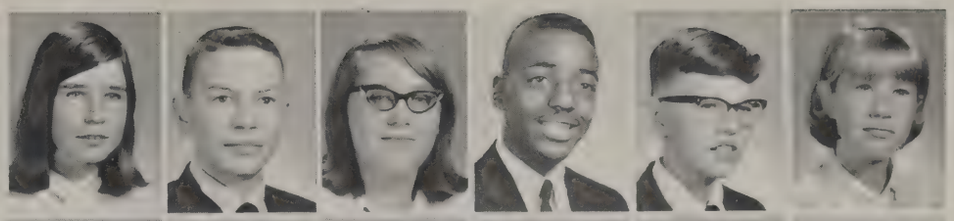

Evelyn Godsey
Richard Godsey
Freida Greene
Randy Guill
Lynwood Haden
Gary Hall

David Hamlett
David Hargis
Tim Harlow
Dennis Harmon
Cheryl Harris
Pam Harvey

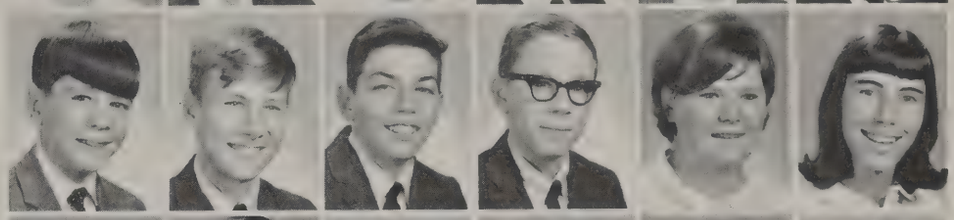

Pat Harvey
Molly Haskins
Jimmy Hatcher
Barbara Hedrick
Sue Hensley
Linda Hess

Energetic "Meeces" Enhance School Morale

Cindy Hill
Donna Hodges
Karen Hodges
Anita Hogan
Monty Hogan
James Horton

Chuck Howard
Randy Jennings
Bob Johnston
Cheryl Jones
Deborah Jones
Ray Jones

Scott Jones
Bonnie Jordon
Wesley Kavanaugh
Sonny Keyes
Chuck Kidd
Jimmy Kidd

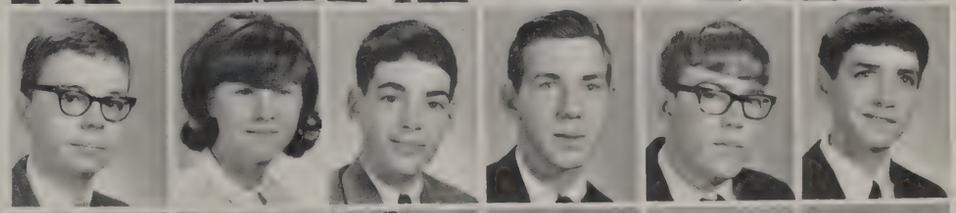

Fred Klages
Alfred Krantz
Catherine Langden
Pat Lawson
Michael Lethcoe
Debbie Little

Mrs. Farrar reveals the miracles of mathematics to her first period class.

8th Graders Show Sincere Willingness to Learn

Linda Loan
Susan Lockridge
Debbie Lovell
Paul Lugar
Debbie McClary
Allen McConville

Timothy McCoy
Claude McGann
Leonard McGann
Bill McKenna
Phillip Maner
Denise Martin

Jane Martin
Cathy Mason
Sharon Mason
Wanda Mason
Bob Maxey
Debbie Mayhew

Buddy Mehaffey
Mary Mehaffey
Alfred Miear
Sandy Miear
Teresa Miear
Billy Millner

Sandra Millner
Robin Mitchell
Rose Mitchell
LaNelle Montgomery
Brenda Moore
Dorothy Moore

Patricia Mowry
Blake Myers
Kenneth Nelson
Debbie Nettles
Ada Newberry
Jackie Ogden

Carter Olinger
Michael Otey
Joe Ottinger
Quinton Overman
Darryl Padgett
Michael Patrick

Chris Patterson
Martha Patterson
Cheryl Payne
Jerry Payne
Karen Payne
Patti Payne

And Adapt Quickly to New Surroundings

Mike Patrick and Marty Wagman examine the existing proofs that "Latin Lives Today."

Arnold Pearson
Ann Perrow
Early Pribble

David Pearson
Pam Phillips
Judy Pribble

Steve Price
Brenda Pugh
George Raney
Pam Rexrode
Bobby Reynolds
Ralph Reynolds

Rhonda Richardson
Richard Riley
Malcolm Roberts
Robbie Robertson
Michael Rorer
Houston Rowsey

Linda Ruff
Reggie Russell
Gwen Salmon
James Seay
Keith Seigla
Terrell Sharp

Class of '71 Represents Brookville's Youngest

Donna Shepherd
Rose Mary Shupe
Sheila Shupe
John Skinnell
Phyllis Skinner
David Smith

Owen Smoot
Carol Snell

Margaret Spivey
Susan Stalnaker

Ted Stinnett
Margaret Stone

Violet Suddith
Barry Tester

Shelby Wooldridge and Rhonda Richardson are entranced by the realistic replicas of the Roman era.

Carroll Thompson
Jane Thompson
Vickie Thompson

Vickie Thrasher
Norman Throckmorton
Deborah Tibbs

Jean Tillotson
Dennis Trent

Cafeteria assistants, Billy Millner and Buddy Mehaffey, clean off trays during a busy lunch period.

As Well as Largest Class

Gary Tucker
Krista Tucker
Robert Tyler
Deborah Tyree
Douglas VanderDoes
Marilyn Vanhuss

Gary Viar
Albert Wagman
Michael Walter
Wayne Walton
Larry Watson
Janice Weeks

Pam Weiringo
Raymond Wilkerson
Charles Williams
George Williams
Howard Williams
Marsha Williams

Barbara Wilson
Gail Wilson
Janice Wilson
Vaughn Winebarger
Cecil Wood
Sandra Wood

Donna Woody
Gary Wooldridge
Shelby Wooldridge
Susan Wooldridge
Dillard Wright
Tommy Wyant

The
ROBERT E. LEE

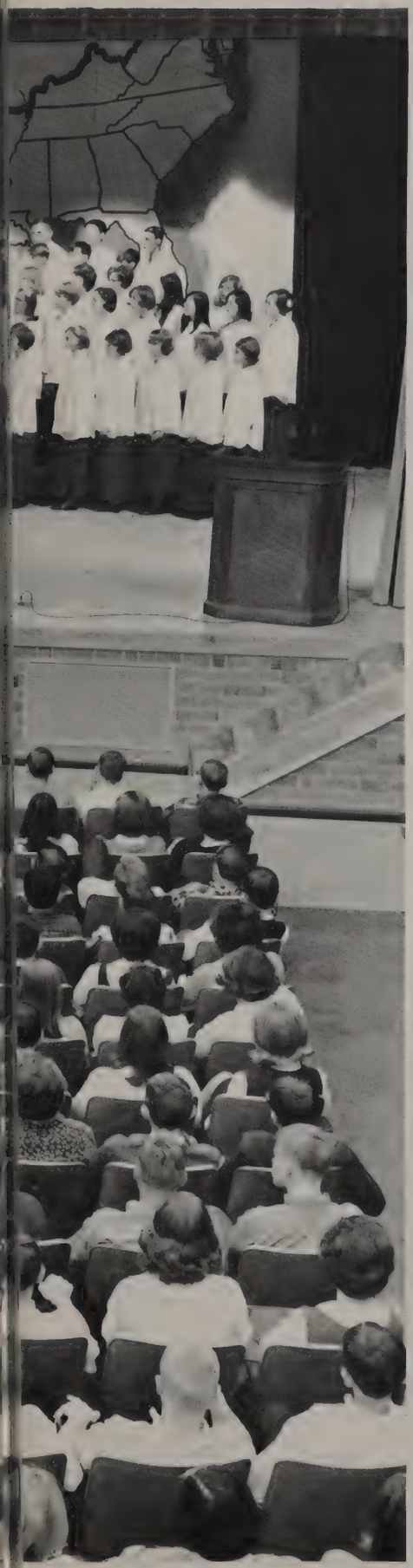

ORGANIZATIONS

First Row: M. Haley, D. Cox, L. Bishop, M. Stebbins. **Second Row**: C. Martin, C. Stinnett, B. Hunt, K. Kidd. **Third Row**: B. McCarthy, C. Ricketts, D. Lugar, B. Myers, B. Lockridge.

Honor Council Establishes Standard Pledge

The Honor Council, established in 1964, has worked hard to maintain high standards of honor among the members of the student body.

One of the first accomplishments of the club was to write an honor code which was placed in each homeroom. Also the council was instrumental in establishing a standard pledge that would be used on all tests and examinations.

In October the Honor Council held its initial assembly at which time its officers for the year were elected. Also cards containing the honor code were given to members of the student body who could sign them if they wished to do so. Miss Verna Moore, President of the Student Body of Randolph Macon Woman's College, spoke at this assembly on the importance of honesty in both high school and college.

During the year the council placed honor slogans at strategic points in the halls and classrooms.

In December donations were collected by the council to buy food for local needy persons.

Bonnie Hunt reads a list of poster ideas to Honor Council President, Butch McCarthy.

First Row: J. Sanderson, C. Richardson, J. Holmes, B. Hunt, C. Martin, J. Wright, N. Gunter, V. Thrasher, D. Dinwiddie, D. Bates. **Second Row:** D. Hamlet, S. Houston, P. Watson, S. Shaffer, M. Haley, S. Dorr, J. Mason, G. Buchanan, M. Haskins, A. Hogan. **Third Row:** J. Tschantz, F. Garbee, R. Mitchell, C. Reynolds, A. Robertson, B. Evans, P. Lockridge, J. Godsey, G. Wooldridge. **Fourth Row:** C. McGann, K. VanderDoes, P. Torian, D. Newcomb, K. Saunders, D. Neal, M. Dossett, F. Gigliotti, D. Lugar, B. Meyers. **Fifth Row:** P. Goff, C. Trent, R. Carwile, S. Cooper, W. Stinnette, B. Lockridge, B. McCarthy, Mr. Wright.

SCA Campaigns for Clean and Orderly Cafeteria

Karen VanderDoes takes seriously her responsibility as cafeteria monitor during first lunch period.

The Student Council Association, the governing body of Brookville, consisted of four officers elected at the end of last year and one representative from each homeroom and one from each club. The meetings were held once a month during first period under the supervision of Mr. Wright.

For a few members, S.C.A. work began before school started with the publishing of the school handbooks that were given to all students at the beginning of school. The S.C.A.'s main accomplishments were a neat cafeteria, monitored by S.C.A. or honorary members, and a large P.T.A. enrollment through the efforts of the homeroom mothers and representatives. It was also responsible for posting the honor roll in the hall every six-weeks.

In the fall, five elected members, Blake Meyers, Nancy Gunter, Carolyn Martin, Jean Holmes, and Joe Mason attended the District S.C.A. Workshop at Staunton River High School.

Two of the Council's underclassmen were elected by the S.C.A. to represent Brookville at the State Convention at Albemarle High School at Charlottesville, Virginia.

First Row: L. Stewart, P. McKenna, S. Bullington, J. Mayberry, N. Pollard, L. Blankinship, A. Jackson, J. Wood, C. Hobbs, C. Mehaffey, D. McClary, S. Roberts, D. Styron. **Second Row**: N. Dillon, A. Drumheller, M. Holt, V. Thrasher, V. Kotljar, S. Hicks, R. Taylor, C. Newton, R. Meyer, M. Sheese, J. McKenna, S. Mason. **Third Row**: S. Dorr, G. Blake, C. Glover, N. Crowner, N. Dalton, E. Godsey, P. Newton, D. Dalton, K. Kotljar, K. Dorr, P. Harvey, L. Ruff, M. Mehaffey, **Fourth Row**: V. Vaughan, M. Stebbins, M. Haley, P. Lockridge, V. Thompson, L. Shropshire, H. Jackson, D. Tolley, S. Shaffer, B. Ward, D. Jones, D. Snead, J. Kidd. **Fourth Row**: Mrs. Hughes, Sponsor; C. Dawson, V. Jones, S. Angel, G. Jackson, J. Carter, V. Pribble, G. Womack, K. Bersch, P. Dawson, P. Hicks. **Sixth Row**: B. Lockridge, M. Sowder, C. Glover, D. Inge, D. French, G. Watson, D. Mitchell.

Red Cross Club Sponsors Bloodmobile in April

Helping the servicemen in Viet Nam, cheering the chronically ill in Guggenheimer Hospital, or the **Chest Program** through which aid was administered to people in foreign countries . . . all these and many more were the projects of the Red Cross Club.

The major project undertaken by the club was the **Chest Program** in which the students raised one-hundred dollars or more to purchase items to fill a chest to be sent to a foreign country. The chest included such items as school supplies, first aid kits, etc. To raise money the students sold Mason Candies during the first two weeks in February.

Each week "Volunteens" went to LTHS to offer their services with the patients there. The members also helped with the Bloodmobiles, other than the one they sponsored.

The club rendered service to the school by assigning two students the responsibility of seeing that the flag was flown each day.

Red Cross Club members—K. Dorr, C. Glover, D. Snead, V. Thompson, and J. Carter construct candy reindeer for the patients at the Guggenheimer Hospital.

First Row: G. Clingempeel, Mr. Cocke, S. Johnson, J. Smith, M. Stebbins, R. Abrams, L. Tucker, T. Winfrey. **Second Row:** J. Mason, D. Smith, B. Hunt, N. Dillon, S. Burnette, K. Kidd, D. Cox, M. McCarthy, H. Bibb. **Third Row:** W. Worley, D. Boyce, P. Eastman, M. Sowder, D. Lehmann, A. Robertson, J. Tschantz, W. Bullock, K. Crickenberger. **Fourth Row:** B. Patterson, M. Cannaday, W. Dolan, L. Wright, B. Sydnor, S. Houston, J. Perrow, S. Hall, D. Tassone, J. Blackburn. **Fifth Row:** L. Lewis, S. Tolley, R. Denyszyn, G. Smith, S. Patterson, B. Lockridge, S. Barnhill.

Science Club Attempts Construction of Laser

In September sophomores, juniors, and seniors who possessed great interest in the sciences organized a senior science club under the direction of Mr. John Cocke. The members were eager to delve deeper into the sciences and thereby try to increase their knowledge. The initial meeting was devoted to the organization of the club.

The members made individual projects and gave demonstrations at each meeting to enliven the activities and course of study of the club.

This year the group decided to attempt one major project—that of constructing a laser. This project was carried on primarily by the senior members. Much effort was spent in corresponding with nationally-known scientists trying to obtain information on the construction of lasers. Also Dr. Sauder, from V.P.I., lectured at the meeting in January on the theory and practical applications of lasers.

Field trips to the C&P Telephone Company and General Electric were taken during the spring.

One of the lighter activities of the club was a Christmas party in December at the home of Mr. and Mrs. Cocke.

Mr. Cocke looks on in disbelief as Martha Stebbins tries to convince her fellow science club members that it's a DNA molecule.

First Row: D. Lovell, P. Mowry, K. Payne, C. Jones, P. Fox, G. Salmon, V. Jones, J. Garbee. **Second Row**: B. Fox, L. Bishop, J. Holmes, N. Dillon, D. Snyder, C. Dawson, R. Taylor, D. Crouse, D. Yeh. **Third Row**: D. Feagans, A. Harvell, P. Lockridge, D. Mitchell, D. Jones, Mr. Wright.

Forensic Club Prepares for District Meet

The B.H.S. Forensic Club, organized under the auspices of the Virginia High School League, was comprised of thirty members from all grade levels. Students interested in developing and demonstrating oral excellence in debating, prose reading, poetry reading, spelling, and public speaking were encouraged to become members of the club. Initiations were held on October 28. The club sponsored the debate try-outs in December while try-outs in the area of reading and spelling were held in February. Winners in each area were awarded forensic letters.

Dwight Inge and Linda Anderson make final preparations for the debate before the P.T.A.

During the second semester the debating teams held mock contests with Holy Cross, E. C. Glass, and the Father Judge Seminary in preparation for the District Forensic Meet that was held in the late spring. In April they displayed their debating talents before the P.T.A.

Round-table discussions on popular current topics such as the poverty program, foreign aid, the Ku Klux Klan and the Viet Nam War made up the programs for the year.

First Row: A. Crist, L. Fortner, D. Newcomb, J. Thompson, E. Brooks, R. Taylor, K. Craft, G. Salmon, S. Johnson, Miss Cash, Sponsor, D. Creger. **Second Row**: P. Skinner, D. Dalton, S. Hicks, D. Dudley, D. Winfrey, B. Spencer, S. Roberts, B. Nuzzi. **Third Row**: M. Roberts, D. Roberts, R. Richmond, A. Harvell, B. Horton, K. Kotljar, M. Porter, M. Haas, J. Sanderson, B. Sanderson. **Fourth Row**: A. Garbee, J. Neal, B. Evans, B. Clark, M. Shouse, B. Watson, D. McGann, L. Payne. **Fifth Row**: H. Winebarger, G. Tucker, P. Bowen, J. Jennings, D. Phelps, J. Ward, R. Carroll. **Sixth Row**: D. Rutledge, L. Tucker, M. Dawson, F. Eastman, R. Hamlet.

Art Club Tours the National Gallery of Art

The Art Club began its 1966-'67 school year under the direction of Miss Martha Cash, Brookville's first art teacher. The following were elected to lead the club in its work — Mallory Haley, President; Steve Hall, Vice-President; Darlene Almond, Secretary; and David Duff, Treasurer. Since there was no formal initiation, one of the requirements of the club was that each of its fifty-five members turn in a minimum of six pieces of his original art work during the year. The art works were either exhibited on the art bulletin board in the hall or were given to the Red Cross Club to distribute among hospital patients at the Red Cross Easter party.

In December Mrs. F. E. Ragan and Mrs. William Bullington were guest speakers. Mrs. Ragan encouraged students, especially the seniors, to enter the Hallmark Art Talent Contest. Mrs. Bullington using paintings of local artists explained the moods these artists had tried to capture.

On Saturday, April 22, the club toured the National Gallery of Art in Washington, D.C.

Mallory Haley and Betty Sanderson examine one of the Art Classes' Christmas projects.

First Row: R. Abrams, J. Blackburn, J. Bell, A. Harvell, D. Roberts, R. Bell, C. Shafer, B. McCarthy, D. Cox, A. Haskins, Mrs. Shoemaker. **Second Row**: G. Clingempeel, C. Evans, P. Falwell, J. Clemmons, B. Giles, A. Garbee, K. Overfelt, B. Garrett, A. Jobe, N. Shannon. **Third Row**: R. Martin, A. Drumheller, S. Wirt, D. Tanner, S. Heflin, M. Newsome, J. Dinwiddie, L. Kitchen, K. Kotljar, J. Jamerson, M. E. Goff. **Fourth Row**: R. Wade, D. Lipford, J. Ward, R. Carroll, G. T. Massie, R. Lilly, B. Walter, D. Tassone, T. Kerns. **Fifth Row**: W. Duncan, C. Bobbitt, G. Smith, W. Worley, B. Lockridge, S. Cyrus, S. Cofer, K. Kiger, J. Tschantz, S. Hall. **Sixth Row**: G. Hill, G. Cooper, D. Boyce, D. Dancey, J. Farrar, R. Dobyns, A. Wilson, B. Hunt, T. Winfrey, W. Elliott. **Seventh Row**: J. Perrow, M. Dawson, D. Ferguson, G. Wheeling, L. Wright, S. Green, S. Ashwell, D. Byerly, J. Goetz.

History Club Relives Past Through Two Stage

History Club Vice-President, Joe Harker, and President, Bob Sydnor, recognize a speaker from the floor during a joint session of the Congress.

With the authoritative rap of the gavel, forty-one students took on an air of serious design and turned to the business of running a government. This government was that of the Brookville High School History Club. The forty-one students comprise the club's Congress. Although a relatively young club initiated by Mrs. Kelly Shoemaker, the History Club has endeavored to increase among the students an interest in government on the local, the state, and the federal levels by setting up the club as a model government. This year the club was under the direction of Mrs. Shoemaker and Mrs. Frances Quigley.

First Row: Mrs. Quigley, L. Fortner, J. Smith, S. Johnson, S. Bullington, L. Stephens, M. E. Holt, M. Smith, D. Scott, J. Mayberry. **Second Row:** M. Haley, G. Blake, J. Larson, B. Horton, W. Maddox, B. Wirt, D. Dalton, P. Newton, P. Goetz, D. Yeh. **Third Row:** J. Kidd, D. Snead, K. Kidd, N. Vest, S. Roberts, N. Whitton, A. Robertson, D. McCoy, A. Foster, S. Burnette. **Fourth Row:** J. Bersch, B. Clark, M. Porter, J. Wooldridge, D. Carroll, T. Tomlin, M. Cannaday, S. J. Maddox, L. Anderson, K. Creger. **Fifth Row:** S. Lacy, C. Stinnette, M. Lilly, J. Wright, B. Rice, B. Evans, J. Neal, P. Clowdis, D. Phelps, S. Houston. **Sixth Row:** M. Rowlett, L. Tucker, C. Shaeff, S. Angel, J. Haskins, C. Wills, D. Almond, D. Feagans, S. Hyder, V. Torrence. **Seventh Row:** J. Walker, D. Roberts, D. Inge, K. Koenig, W. Stinnette, W. Glass, D. Wilson, G. Wilkins, G. White, T. Chappell, D. Jennings. **Eighth Row:** R. Carwile, W. Harris, D. Brown, F. Eastman, W. Dolan.

Productions and Weekend Trip Through North

The Club was governed by a President, a Vice-President, a Senate, a House, and a Supreme Court. Each part of the government was organized much like the real governmental branches and carried on similar activities.

Much of our United States history was effectively presented to both the students and the adult members of the community through two programs produced and directed by Mrs. Shoemaker and Miss Julia Lookabill and presented by the members of the club.

The annual History Club trip, taken during spring vacation, proved to be an overwhelming success. High spots of the tour included Philadelphia, Gettysburg, Baltimore, and Washington, D. C.

The Second History Club Congress assembles during the first important session of the campaign.

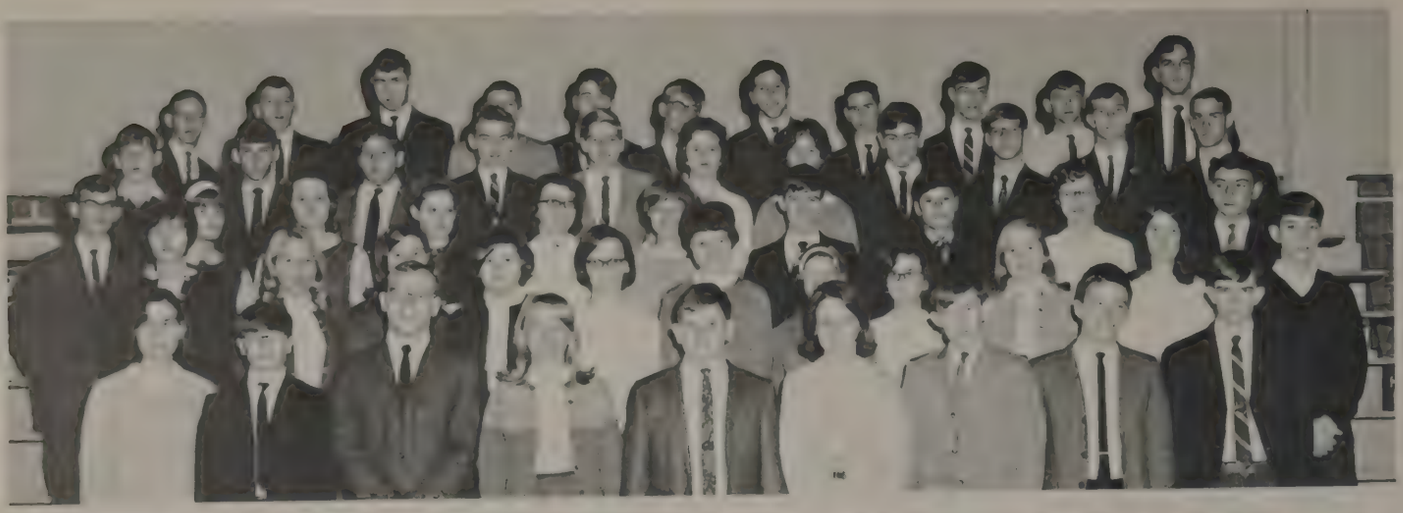

First Row: D. Schrader, T. Winfrey, M. Dawson, J. Shepherd, R. Abrams, P. Clowdis, M. Jennings, B. Coleman, D. Coleman. Second Row: B. Horton, B. Fox, L. Hall, E. Henderson, J. Kidd, N. Dalton, F. Dudley, S. Burnette, M. Holt, M. Rowlett. Third Row: D. Cash, D. McGann, Y. Jones, B. Haley, A. Mason, K. Kotljar, L. Tucker, J. Mason, C. Glover, F. Gigliotti. Fourth Row: J. Blackburn, T. Chappell, A. Robertson, T. Wood, D. Dodl, L. Bobbitt, S. Angel, M. Lugar, S. Lacy, B. McCarthy, F. Eastman. Fifth Row: C. Shaeff, K. Crickenberger, R. Denyszyn, D. Gaddy, D. Tassone, D. Crist, D. Byerly, J. Fox, W. McDaniel, J. Neal, W. Mason.

Spanish Club Stages la Corrida de Toros

Sandra Angel works on pinata to be used for the Spanish Club Christmas party.

The Spanish Club, under the supervision of Mrs. Smack and the leadership of Butch McCarthy, helped further the knowledge of Spanish-speaking countries.

During the year Mrs. Smack showed slides and spoke on her trips to Mexico and Spain.

Two highlights of the club's activities were the Christmas Fiesta and a picnic.

Francis Gigliotti and Jimmy Fox listen attentively as Mark Dawson explains the anatomy of a "Spanish mouse."

First Row: Mrs. Wood, Mrs. Hughes, Sponsors; R. Meyer, M. Trent, E. Bass, F. Leftwich, N. Gunter, C. Martin, N. Abrams, M. Shouse, N. Dillon, J. Mayberry, C. Mehaffey, C. Evans. **Second Row:** K. Settle, R. Taylor, R. Bibb, C. Dawson, V. Jones, C. Trent, S. Dossett, J. Holmes, S. Dorr, D. Inge, D. Dawson, R. Bishop, D. Roberts. **Third Row:** R. Perkey, D. Mitchell, L. Snell, K. Bersch, S. Dearing, P. Blackburn, B. Fox, K. McCarthy, M. Cannaday, J. Tschantz, S. Wooldridge, R. Laughon. **Fourth Row:** K. VanderDoes, H. McFaden, H. Leftwich, K. Shepherd, D. Snead, D. Almond, S. Cofer, M. Patterson, W. Booker, B. Lockridge, E. Martin, B. Patterson. **Fifth Row:** D. Lehmann, D. Jones, B. Walter, R. Buchanan, B. Sydnor, G. Watson, J. Montgomery, S. Hall, G. Clingempeel, C. Ricketts, G. Hill. **Sixth Row:** L. Ives, D. Neal, D. Padgett, P. Eastman, D. Nichols, J. Moore, J. Morris, D. Stone, J. Wheeler, G. Lindsey.

Latin Club Holds Ceremony Honoring Ceres

Using their motto "Latin Lives Today", the Latin Club attempted to help students better understand the life, customs, and the language of the ancient Romans and their influence on our lives. During the year special programs, films, and projects promoted interest in the Latin language.

Under the sponsorship of Mrs. Hughes and Mrs. Wood, programs were arranged for each meeting of the club. At Thanksgiving a program in honor of Ceres, goddess of grain, was held; and members brought food which was given to needy families.

At Christmas the members were shown how the Roman holiday, Saturnalia, was held. A banner was made for the club at the beginning of the year. In January the club invited Mrs. E. S. Patterson to lecture and show slides of her visit to Rome and other parts of Italy.

New members, who had to have a "C" average in Latin for the year, were initiated into the club at the annual Roman Banquet during Latin Week. Dressed in Roman costumes, the old members bought "slaves" who served them during the Banquet.

Roman sisters, Robin Meyer and Frances Leftwich, bid farewell to a departing brother, Ronnie Buchanan.

First Row: G. Newman, S. McDaniel, J. Dudding, J. Larson, R. Spencer, M. Dossett, J. Dolan, D. Dalton, J. Mayberry, P. Phillips, N. Dillon. **Second Row**: N. Crowner, N. Vest, L. Smith, P. Watson, J. Farrar, D. Holland, J. Dinwiddie, D. Scott, C. Newton, P. Newton, P. Goetz. **Third Row**: D. Styron, G. Blake, B. Ward, J. Clingempeel, S. Hedrick, L. Shropshire, C. Martin, B. Wirt, V. Thompson, M. Mehaffey. **Fourth Row**: B. Sydnor, K. Russell, R. Lair, S. Owen, J. Godsey, D. McCoy, T. Stables, M. Smith, W. Stinnette, W. Worley, J. Tschantz.

French Club Plans Trip to Hot Springs

The French students experienced two "firsts" in 1966. For the first time at Brookville third year French was offered, and new language labs were installed. French III was offered because of the ever-growing interest in the language. The labs provided a means by which to develop this interest.

Any student who had completed or was taking French I and had passed or was passing this course was eligible for initiation into the French Club. Although the club was one of the smallest at Brookville, it was very proud of its growth in the last year. This organization had approximately forty members.

Among their many activities were a bake sale in early January, a picnic to the Peaks of Otter in April, and hearing various speakers throughout the year. The club closed its year with its annual banquet. Afterwards the members and their guests danced to the music of a local band.

The French Club this year was under the sponsorship of Miss Miriam Jackson.

French students, Mary Mehaffey, David Miller, and Frances Leftwich stress the modern applicability of conversational French by putting up everday-sayings on the bulletin board.

First Row: Mrs. Morey, D. Woody, L. Montgomery, S. Dossett, D. Moore, L. Loan, R. Dobyns, A. Wilson, K. Meyers, S. Thoms, B. Hawkins, M. Holt, N. Pollard, D. Bates, P. Torian. **Second Row**: Miss Pratt, L. Skinnell, G. Overstreet, C. Jones, C. Payne, D. Bruffry, D. Nettles, M. Ellett, D. Giles, D. Little, M. Patterson, C. Longden, F. Garbee. **Third Row**: B. Maxey, V. Vaughn, J. Garbee, L. Shropshire, C. Albert, G. Daniel, A. Foster, J. Wright, M. Wood, S. Maddox, B. Hunt, K. Overfelt, T. Tomlin. **Fourth Row**: V. Hahn, J. Wooldridge, B. Horton, A. Drumheller, J. Smith, P. Mowry, J. Farrar, B. Saunders, G. Wilson, C. Reynolds, S. Houston, B. Giles, P. Garbee, L. Harker. **Fifth Row**: P. Carroll, L. Williams, F. Wilson, J. Ballowe, A. Mason, M. Mitchell, R. Mitchell, N. Gaddy, S. Wade, P. Childers, D. Hicks, V. Thrasher. **Sixth Row**: B. Dudley, L. Witt, J. Phillip, J. Carter, J. Pribble, S. Mason, P. Dodson, D. Burley, J. Franklin, S. Ore, P. Overstreet. **Seventh Row**: J. Tyree, G. Miear, P. Salmon, J. Wilson, B. Horton, S. Wade, B. Vanhuss, L. Brooks, M. Gough, K. McCarthy, S. Maxey. **Eighth Row**: D. Jones, S. Millner, J. Weeks, M. Baschang, J. Ogden, L. Crouse, S. Curling, F. Bruffy, D. Tibbs, P. Harvey, B. Moore, P. Rexrode. **Ninth Row**: R. Bell, D. Tanner, F. Walker, M. Newsome, E. Bass, D. Melton, A. Hanks, D. Bosiger, L. Correia. **Tenth Row**: M. Porter, S. Heflin, T. Bryant, S. Rogers, C. Hall, C. Crouch, V. Dunn, J. Martin, S. Miear, P. Dalton, L. Ruff.

FHA Club Strives Toward New Horizons

The Brookville Chapter of Future Homemakers of America's motto "Toward New Horizons" served as a challenge to remind the club members that their contributions to home life today would influence their contributions to home life tomorrow to shape the family life of their respective communities and finally the world.

The F.H.A. awarded four honors to its members, the Junior Homemaking degree, Chapter Homemaking degree, State Homemakers degree, and the Betty Crocker Homemakers degree. This year the club took trips to the F.H.A. camp at Smithfield, and the State Convention. They were hosts to several guest speakers throughout the year who elaborated on such subjects as the Millinery and Antiquing Flowers. The F.H.A. sponsored T.V. programs on Leisure Time Activities, helped to conduct the Christmas Assembly, and sponsored the Valentine Dance. The Brookville Chapter then climaxed their year with the Mother-Daughter Banquet in the spring.

Virginia Hahn gazes upon her masterpiece during a Home Economics session.

First Row: V. Vaughan, D. Tolley, H. Jackson, S. Inge, L. Blankinship, A. Jackson, D. Moyers, B. Watson, V. Farthing, G. Womack, K. Bersch, Miss Lookabill, Sponsor. **Second Row:** K. Craft, J. Thompson, M. Dossett, K. Ballowe, P. Phillips, R. Richardson, S. Wooldridge, B. Giles, C. Butler, E. Henderson, P. McKenna, C. Albert. **Third Row:** B. Bibb, N. Abrams, D. Rutledge, S. McDaniel, M. Sweeney, P. Goff, C. Tucker, M. Baschang, K. Dorr, B. Hedrick, P. Rexrode. **Fourth Row:** S. Roberts, D. Newcomb, S. Mays, S. Maxey, K. McCarthy, L. Harker, W. Maddox, J. Davenport, D. Thompson, C. Noell, R. Bishop. **Fifth Row:** T. Winfrey, A. Mason, S. Burnette, P. Eastman, D. McCoy, L. Ives, B. Wirt, K. Myers, W. Stinnette, D. Elder, F. Gigliotti. **Sixth Row:** T. Moyers, J. Mason, K. Spencer, D. Styron, J. Smith, E. Martin, D. Lugar, B. Sanderson, R. Garrett, D. Lawson, M. McCoy, R. Robertson.

Drama Club Discovers "All the world's a stage"

The Drama Club found for real that "all the world's a stage." Immediately after their first meeting, they began working on "The Light-hearted Ghost" for the Halloween Assembly. In addition to helping the History Club produce "The Man Without a Country," they began rehearsing for the District One-Act Play Contest in the late spring.

Miss Lookabill directs a practice for the District One-Act Play Contest.

Drama Club Officers: D. Lugar, President; T. Moyers, Treasurer; L. Blankinship, Vice-President; D. Newcomb, Secretary.

DE Club Celebrates with Employer-Employee Banquet in Spring

The Distributive Education Club, which is open to students enrolled in the DE Program, began its year by acting host to the District Fall Rally held here at Brookville. All members of the club are co-operative on-the-job trainees. All members are required to spend a certain number of hours each week on the job training as future leaders for marketing and distribution.

New members were initiated into the club at the Fall Rally in October. They were required to learn the aims of the club—Leadership, Vocational Competency, Economic Literacy, and Economic Intelligence. Also they learned that the symbol of the club was a Wrapped Package, signifying a job well done. The colors, blue and gold, they observed, held special significance—sincerity, genuiness, and a wise and useful life. The Employer-Employee Banquet was a great highlight of the 1966-'67 school year.

DE Club Officers: Ronnie Overstreet, Kit Austin, Wayne Harris, Roger Carwile, Lewis Stinnette.

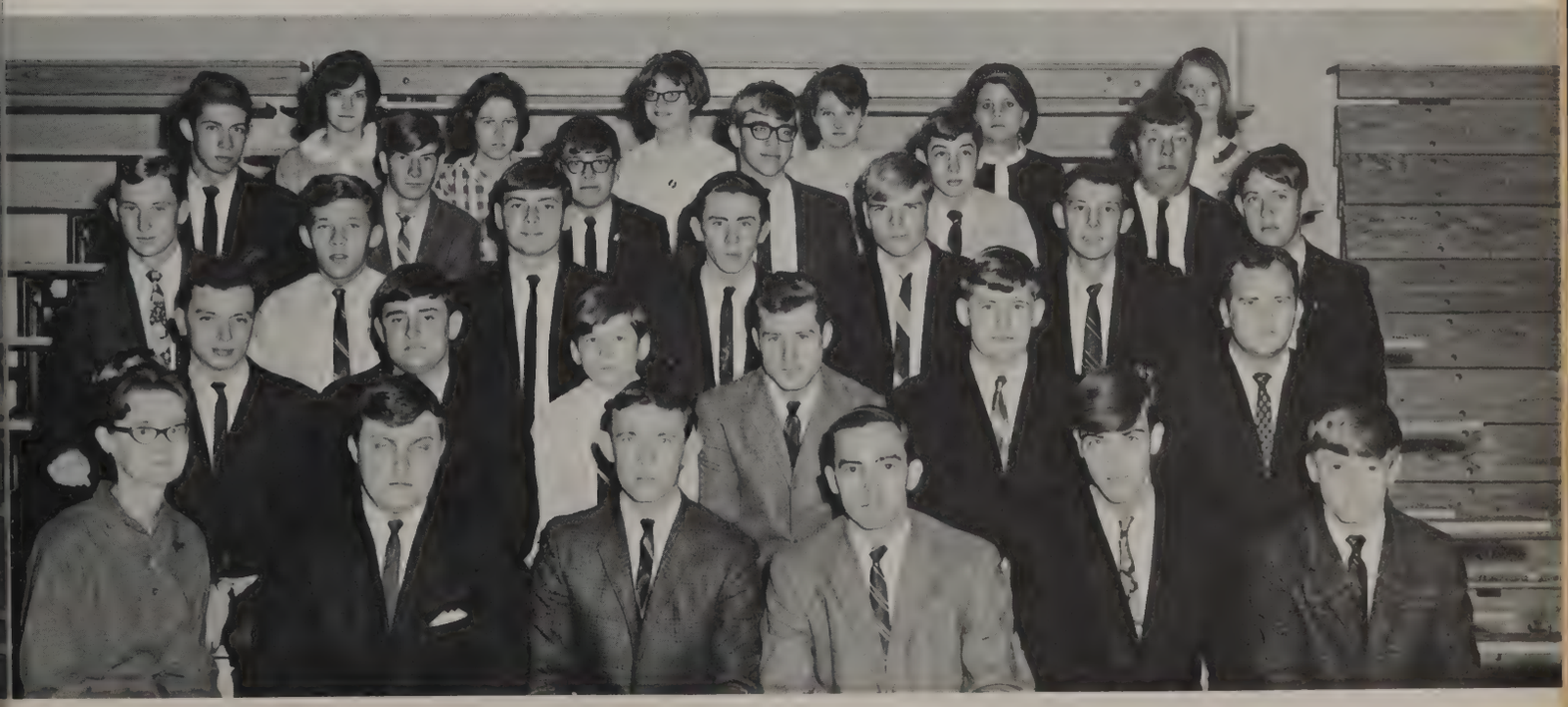

First Row: R. Jones, Sponsor; K. Austin, W. Harris, L. Stinnette, R. Carwile, R. Overstreet. **Second Row:** T. Allen, S. Paxton, J. Hamlet, R. Banks, G. Bailey, P. Fazzi. **Third Row:** B. Smith, S. Ramey, R. Davidson, B. Taylor, C. Bobbitt, R. Butler, T. Swanton. **Fourth Row:** C. Dalton, J. Lowe, M. Kidd, D. Crist, E. Foster, G. Jackson. **Fifth Row:** B. Burnette, G. Layne, E. Anderson, B. McFaden, P. Ore, M. Dearing.

ALTOS . . . **First Row**: D. Wood, J. Wright, P. McKenna, V. Tomlin, S. French, D. Thompson, B. Hedrick. **Second Row**: A. Drumheller, K. Kidd, G. Tassone, P. Lawson, T. Moyer, T. Hubbard, M. Marks. **Third Row**: F. Wilson, J. Ballowe, E. Godsey, V. Jones, M. Cannaday, P. Newton, K. Creger, B. Garrett. **Fourth Row**: B. Spencer, C. Dawson, A. Jobe, J. Dinwiddie, P. Moyer, D. Dudley, B. Ward. **Fifth Row**: J. Clements, J. Franklin, G. Blake.

Chorus Sings Out Successful Year of

TENORS . . . **First Row**: G. Schrader, F. Gigliotti, R. Lilly. **Second Row**: L. Watson, M. Thomas, S. Jones. **Third Row**: S. Lacy, G. White, A. Haskins. **Fourth Row**: W. Stinnette, G. Best. **Fifth Row**: T. Staples, L. Hudson.

Music, according to Webster's dictionary, is the art of making sounds that are beautiful and putting them into beautiful arrangements. Just as there are many, many foreign languages, there are many types of music. Some people understand one or two while others understand none. Such is not true with music. It is a language that everyone can learn and understand. For many years it has been the ageless way of expressing sentiment and emotion.

The Brookville High School Chorus, under the direction of Mr. Kelley Shoemaker, was composed of ninety-six members. The group strove to give talented students the opportunity of experience and a greater understanding of music, and also to im-

SOPRANOS . . . First Row: S. Johnson, P. Goetz, S. Green, N. Gunter, J. Garbee, C. Shafer, S. McDaniel, D. Mowyer, C. Hobbs, D. Winfrey, J. Kidd. **Second Row:** P. Bumgarner, S. J. Maddox, D. Padgett, G. Womack, B. Pugh, N. Pollard, A. Foster, V. Kotljar, E. Winebarger, C. Noell. **Third Row:** B. Giles, P. Goff, H. Jackson, A. Jackson, M. Wood, S. Dorr, D. Snyder, K. Dorr. **Fourth Row:** J. Phillips, S. Burgess, L. Witt, W. Maddox, D. Snead, P. Overstreet, P. Falwell.

Entertainment for School and Community

prove the cultural level of the school. To join the chorus a student must be able to sing and be willing to work hard to improve his musical ability.

Over the years the chorus has had the reputation of being one of the finest choral groups in the state. On several occasions the group was called upon to appear before many civic organizations. In addition to the Thanksgiving program, the chorus, accompanied by the band, performed at the annual Christmas assembly. Television viewers were enlightened with their appearance on the WLVA-TV Christmas Party. Another program was given at the National Honor Society Induction Assembly. Ending the year for the chorus was the performance at the Baccalaureate and Graduation services.

BASSES . . . First Row: D. Hyder, K. Kiger, R. Hamlet. **Second Row:** M. Smith, P. Garbee, J. Faust. **Third Row:** W. Glass, B. Wood, W. Winebarger. **Fourth Row:** D. Wilson, K. Koenig, F. Eastman.

Kathy Creger, head majorette, strikes a classical marching pose before a background of pine and snow.

Majorettes Add Sparkle and Zest to Band Activities

Sparkling with enthusiasm, the Majorettes, headed by Kathy Creger, represented Brookville this year with skill, rhythm, and beauty.

The Corps was open to any girl with a "C" average or above who possessed the desire and the ability to twirl a baton.

At the football games the majorettes added color and pageantry in addition to fostering greater spirit. The corps, who worked diligently all year with the band, accompanied them to all the fall sports activities and did much to give Brookville High School another organization of which to be proud.

Left to Right: J. Sanderson, D. Tolley, K. Myers, K. Saunders, P. Falwell, K. Creger, M. Trent, C. Trent.

First Row: K. Creger, J. Seay, S. Price, D. Johnson, G. Buchanan, M. Fox, K. Bullock, R. Lair, P. Fox, P. Lugar. **Second Row:** J. Sanderson, W. Bullock, G. Wooldridge, B. Conner, R. Poindexter, K. Martin, B. Bullington, M. Ashwell, B. McKenna. **Third Row:** P. Falwell, T. Winfrey, V. Torrence, M. Dossett, D. Bailey, R. Robertson, R. Buchanan, A. Perrow, C. Trent. **Fourth Row:** M. Trent, D. Nichols, B. Wooldridge, C. Blair, C. Howard, C. Hudnall, D. Rutledge, J. White, K. Sanders. **Fifth Row:** R. Wright, B. Rice, G. Mahanes, B. Holt, B. Bryant, P. Garbee, J. Moore, B. Meyers, R. Hill, K. Meyers. **Sixth Row:** C. Shaeff, B. McCarthy, G. T. Massey, L. Garbee, D. McCoy, J. Montgomery, W. Hendricks, M. Rorer, J. Bersch, D. Tolley. **Seventh Row:** G. Newman, C. Stinnette.

Band Participates in State-wide Events

One of the goals of the B.H.S. Band was to represent Brookville High School in a manner that would be impressive and rewarding. The band not only strove to improve the image of the school, but it also gave talented students experience in the arts. Their performance at the football games helped to promote spirit and color.

The band was considered one of the best performing bands in our area and attracted much attention from audiences outside of our own locality.

The band had an outstanding musical year. It participated in several state festivities, such as the Dogwood Festival, numerous parades and concerts.

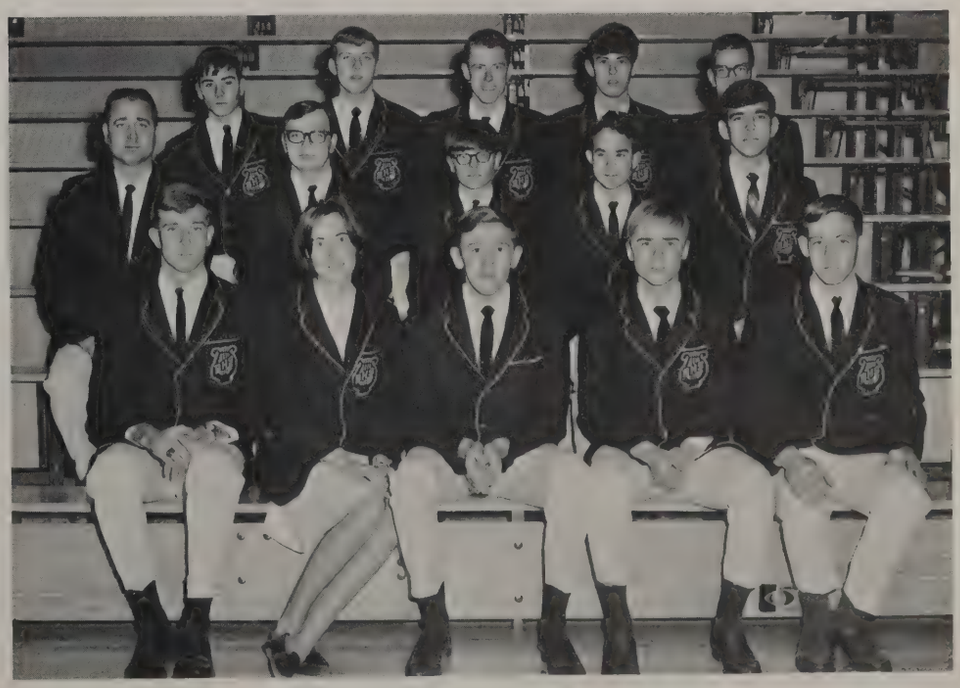

Band Club in its initial year offers an expanded program for music students.

Miss Taylor, literary advisor, and co-editors Mallory Haley and Glenn Clingempeel, identify pictures in preparing for the deadline rush.

The production of the **Buzzer** was co-ordinated by Mallory Haley and Glenn Clingempeel, editors-in-chief, and supervised by Miss Edna Taylor and Mr. Richard Horner, Jr., faculty advisors. The staff consisted of eight students chosen for their creative abilities and willingness to work hard, long hours.

The staff worked hard to make this **Buzzer** the best possible. Just as spring came around the corner, and the other clubs were ending their work, the '67 **Buzzer** staff was just beginning theirs. The editor was chosen, the new staff members were selected. The cover and design, in addition to the theme, were selected. Early in July came the task of selling ads throughout the area. Several members worked during the summer on the ads, and drawing the ads on the dummy pages. In September class pictures were taken, thus casting upon the staff the dreaded job of identifying the hundreds of pictures.

Much of the work was done during the regular sixth period, although many hours were spent after school and late at night to meet "ever-so-often" deadlines.

Staff Adds Color and Class to 1967

Paul Eastman and Marks Cannaday sort out football pictures before beginning the page layout.

Carolyn Albert types Homecoming write-up during a normal annual staff period.

Nancy Dillon and Darlene Crouse make a final check on the spelling of names before the Senior pages go to press.

Glenn Clingempeel reviews page-design for school-life section with Carolyn Stinnett and Mallory Haley.

Edition of Yearbook

The hilarious sight of people frantically typing, racking their brains for just the right words, or ready to pull out their hair in the process was often seen. In April the staff sent four delegates along with their sponsor to SIPA in Lexington. Here last year's book was judged, and the staff got new ideas for improving the book for the coming year.

Darlene Crouse labors over the tedious task of preparing the yearbook index.

Mr. Horner, financial advisor, and Carolyn Stinnett, business manager, discuss the financial status of the '67 Buzzer.

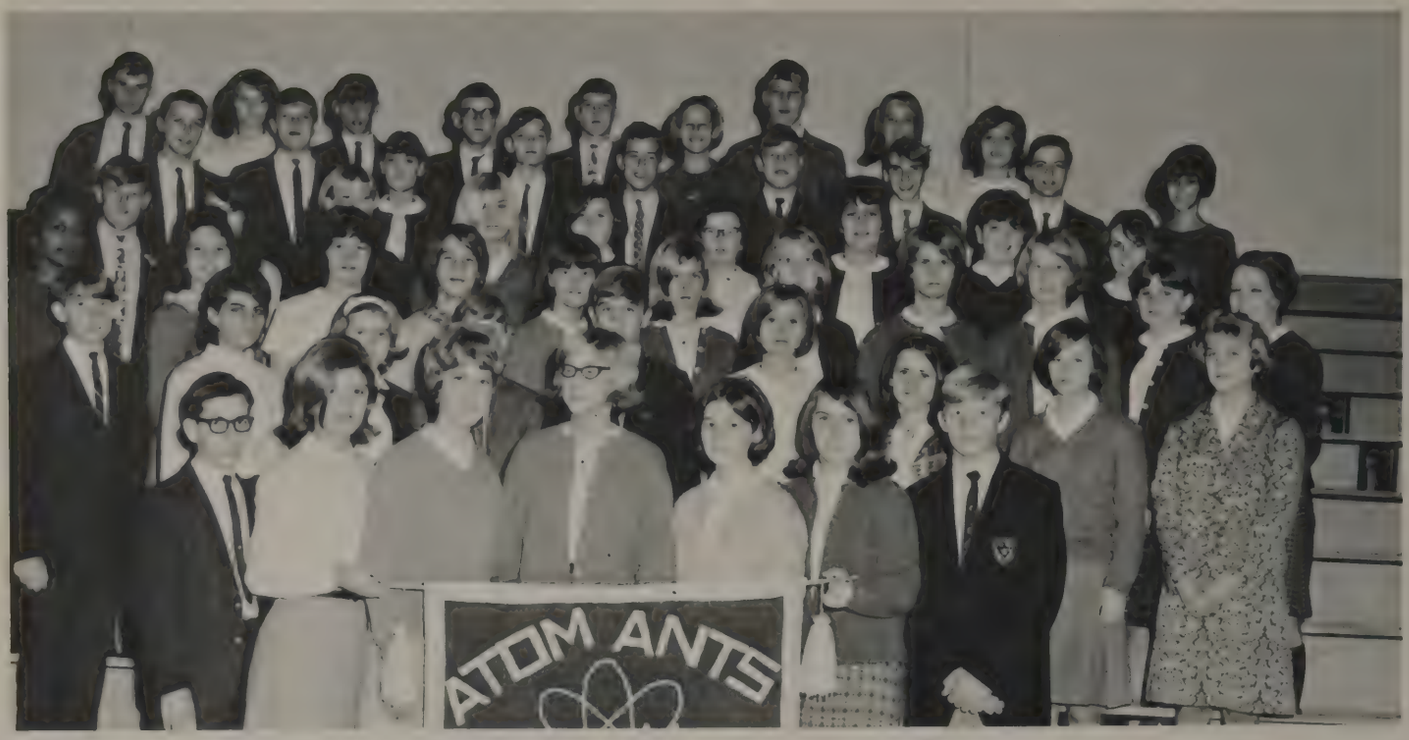

First Row: C. Shaeff, L. Harker, B. Sanderson, J. Clingempeel, D. Thompson, B. Sydnor, D. Reynolds. **Second Row**: Q. Overman, V. Thrasher, C. Hobbs, R. Spencer, M. Patterson, D. Holland, D. Melton, S. McDaniel, A. Hanks. **Third Row**: C. Campbell, G. Womack, C. Reynolds, R. Taylor, L. Brooks, K. Saunders, M. Gough, S. Hedrick, V. Vaughan, W. Giles, P. Moyer. **Fourth Row**: J. Tomlinson, B. Saunders, T. Cannon, B. Nuzzi, L. Hall, C. Crouch, P. Robertson, J. Howell, M. Crisp. **Fifth Row**: R. Wright, J. Driskill, M. Wilson, G. Watson, K. Shepherd, J. Montgomery, D. Neal, J. Morris, D. Newcomb. **Sixth Row**: S. Branch, S. Rogers, E. Tyler, F. Wilson, R. Hill, D. Nichols, C. Ricketts, R. Perkey, K. Myers.

Mr. Cocke Lectures Atom Ants on "Electron Cloud"

The Atom Ants, Brookville's newest and youngest Science Club, was organized in September exclusively for eighth and ninth graders. Under the direction of Mrs. C. C. Campbell, the club met once a month after school.

Clyne Shaeff and Atom Ants' President, Dennis Reynolds, begin planning programs for the newly-formed junior science club.

The club attempted to live up to its purpose of creating and stimulating interest in all fields of science. They also designed and made their club's banner, which hangs in the library.

During the year the members heard Mr. John Cocke speak on the "Electron Cloud Chamber" and Mr. John Cure, a health physicist, speak on "Safety When Working with Radioactive Materials".

In December the forty Atom Ants enjoyed a Christmas party held after their regular meeting. In the early spring they visited the Science Department of Randolph Macon Woman's College.

Projects undertaken by the club were a bake sale at Miller & Rhodes at Pittman Plaza in November and various individual projects. The group also secured key persons from local industries to present lectures and demonstrations.

Creative Writing Class Edits Jade Slate

Seated: S. Bullington, B. Lockridge, A. Harvell, D. Byerly, S. Wooldridge, D. Feagans, L. Anderson. **Standing:** Mr. Moldenhauer, Sponsor, E. Martin, D. DeLancy, C. Shepard.

Library Club Members Work for Librarian

First Row: G. Pillow, J. Whittaker, J. Brooks, L. Blankinship, C. Butler, P. Rexrode, B. Hedrick, P. Torian, F. Garbee, B. Abbott. **Second Row:** E. Cavey, Mrs. Feagans, Librarian, J. Clemmons, M. Holt, S. Cyrus, V. Farthing, A. Jackson, Mrs. Hunter, Clerk, J. Jennings.

I.C.T. Supplements Outside Work

First Row: B. Robertson, S. Cofer, J. Reynolds, S. Cooper, S. Hyder, H. Ashwell. Second Row: B. Loving, M. Smith, S. Heflin, S. Carwile, G. Pillow. Third Row: R. Tomlinson, R. Martin, J. W. Epperson, L. Garbee, D. Dawson, D. Tucker, Mr. McKenna, Sponsor.

F.F.A. Promotes Effective Agriculture

First Row: D. Goff, C. Thompson, R. Carter, W. Baker, D. Kersey. Second Row: B. Shouse, W. Godsey, G. Dudley, E. Pribble, T. Edwards. Third Row: R. McConville, S. Pollard, D. Jones, Mr. Cauley, Sponsor.

Varsity Club Promotes Well-rounded Activities

First Row: G. Clingempeel, D. Brown, R. Lilly, D. Walker, D. Elder, F. Gigliotti, R. Abrams. **Second Row:** C. Shaeff, M. Cannaday, D. Mitchell, B. Lockridge, W. Booker, S. Barnhill, T. Kerns. **Third Row:** M. Dawson, A. Robertson, B. Evans, E. Martin, J. Perrow, T. Simmons, R. Webber. **Fourth Row:** W. Stinnette, W. Mason, J. Neal, K. Koenig, W. Glass, J. Thompson, Mr. Hill.

Monogram Club Donates Fruit Baskets to Poor

First Row: L. Blankinship, S. Heflin, K. Saunders, D. Padgett, S. French, K. Myers, N. Gunter. **Second Row:** D. Cox, K. Kidd, S. J. Maddox, M. Cannaday, M. Marks, K. Overfelt, C. Martin, N. Dillon. **Third Row:** B. Hunt, A. Garbee, C. Stinnett, D. Padgett, C. Trent, D. Tolley, Mrs. Weigand. **Fourth Row:** W. Maddox, K. Creger, B. Evans, W. Roberts, A. Wilson, D. Almond, C. Wills.

WDMS
33
29

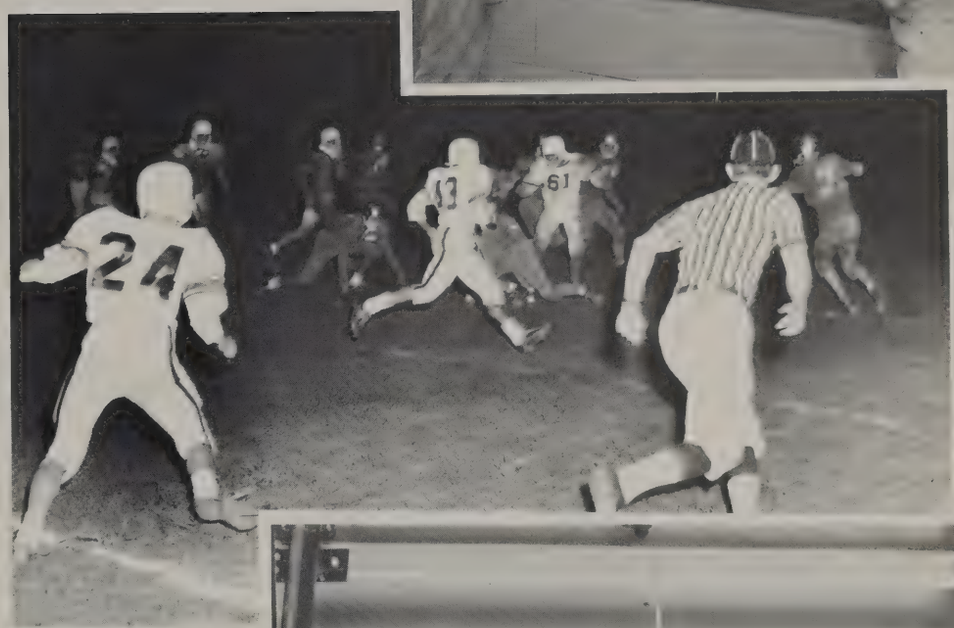

ATHLETICS

First Row: J. Brown, K. Koenig, E. Martin, J. Neal, M. Peters, T. Kerns, A. Robertson, W. McDaniel, M. Lugar, R. Lilly, J. Goetz, D. Lipford. **Second Row**: D. Lugar, W. Mason, W. Stinnette, B. Walters, D. Smith, M. Cannaday, B. Wooldridge, J. Perrow, L. Snell, B. Lockridge, J. Viar. **Third Row**: Mr. Stinespring, R. Wade, W. Elliot, R. Shepherd, M. Hamlett, M. Moore, S. Raymond, G. White, D. Kiger, J. Fox, Mr. Hill.

Bees Rebuild with Fighting Spirit

Bobby Lockridge, team captain and bulwark of the Brookville eleven, poses in his fourth year of outstanding service to the Bees.

The Bees entered the 1966 football campaign with an inexperienced team composed predominately of juniors and sophomores. This was evident for the Bees dropped the first three home games to Liberty, Nelson, and Amherst. As their inexperience molded itself into a distinguishable poise, the Bees, led by All-District center and captain, Bobby Lockridge, blocked, tackled and ran their way to consecutive victories at Gretna and Rustburg. After this, Brookville confronted an unbeaten and devastating Appomattox ball club, and although the Bees were overpowered by a score of 35-7, they, nevertheless, made a good account of themselves and were never really out of it until the fourth quarter. Then came homecoming and somewhat of a disappointment as the Bees had to settle for a 13-13 tie. After an impressive 29-0 win over Tunstall, the Bees recorded the upset of the year by knocking the powerful Altavista team out of the district race by a score of 13-0. In the last game of the season, the unpredictable Bees dropped a heartbreaker to William Campbell, as Wayne Stinnette's touchdown run, after a fumble recovery, was called back.

Wayne McDaniel leaps in a vain attempt to prevent a pass from being intercepted by a Staunton River's left linebacker.

Mr. Hill and assistant coach, Mr. Stinespring, confer on Friday night's game strategy.

SCORES

BHS	0	Liberty	7
BHS	0	Nelson	18
BHS	7	Amherst Co.	40
BHS	26	Gretna	6
BHS	20	Rustburg	0
BHS	7	Appomattox	35
BHS	13	Staunton River	13
BHS	29	Tunstall	0
BHS	13	Altavista	0
BHS	6	Wm. Campbell	13

All-District Center, Bobby Lockridge, receives a trophy for the most outstanding lineman from Coach "Bunker" Hill.

A Staunton River tackler holds on for dear life as Joe Neal grinds his way for the all-important first down.

Displaying a second effort, Joe Neal lunges for a few additional yards.

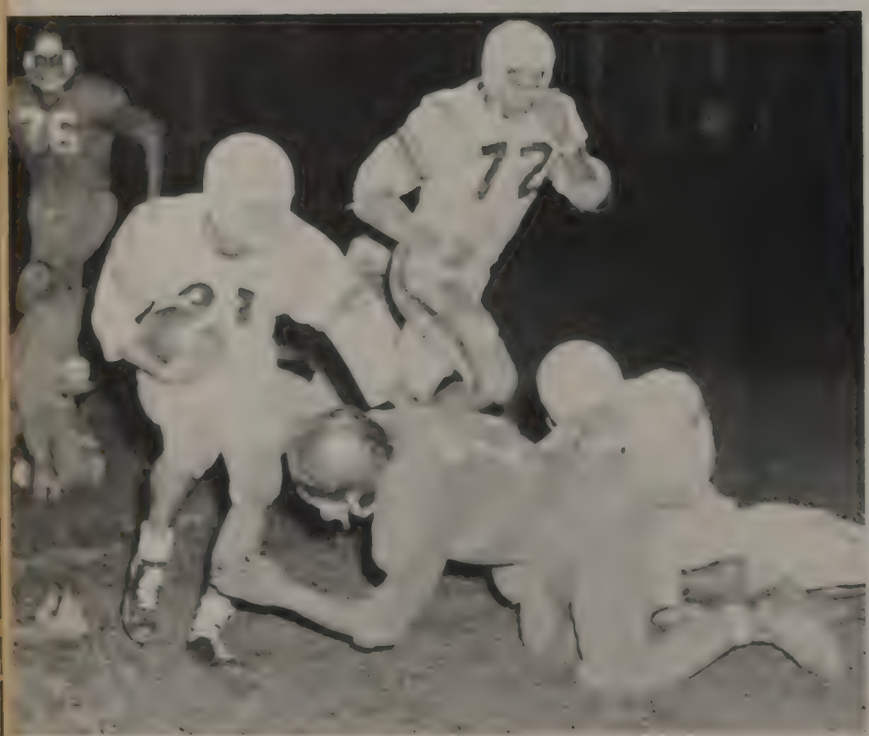

Joe Neal stiff-arms a fallen Staunton River lineman as John Goetz searches for a downfield block.

Clutching the pigskin after a pass reception, Barry Walters is dragged down from behind.

Top: Wayne Stinnette receives well-deserved all-district certificate from WDMS sportscaster, Danny Shaver. **Bottom:** All-District Honors at tackle are awarded to John Goetz from WDMS.

Mike Moore lowers his head to bull his way over the outstretched arms of a Staunton River tackler.

Aggressive double-team block by Wayne Mason and Joe Neal spirited the Bees' offense this year.

First Row: M. Dossett, T. Wood, T. Rexrode, C. Richardson, D. Stebbins, J. Montgomery, C. Ricketts, R. Hill, R. Laughon, R. Hamlet, S. Owen, C. Blair. Second Row: K. Michael, J. Wheeler, D. Dodl, L. Trent, D. Neal, A. Yasbick, D. Coleman, J. Wingfield, K. Shepherd, F. Wood, O. Newberry. Third Row: Mr. Frady, P. Garbee, H. Ross, S. Wooldridge, F. Wilson, C. Glover, G. Maxey, L. Hudson, A. Maddox, D. Smith, M. Dossett, M. Blair, G. Shropshire, C. Phillips.

Coach Leonard Frady scans the field for stragglers as J.V.'s run their two laps before practice.

Junior Varsity Gains Invaluable Experience

The Junior Varsity, under the leadership of Coach Leonard Frady, worked hard during the late summer days in preparation for a season limited to only four games. The Bees exhibited ambition, will, and drive during their practice sessions and showed definite varsity potential. Their opponents consisted of VES and Liberty. Although the Bees dropped two games to each of these teams, they nevertheless fought hard right down to the very last second of play. In both of the Liberty games the Bees were downed by only six points. The fighting manner in which the Bees went down to defeat provided them with invaluable experience both in the field of teamwork and playing skill.

SCORES

BHS	0	VES	27
BHS	0	Liberty	6
BHS	0	Liberty	6
BHS	7	VES	34

Eighth Grade Trains for Athletes of Tomorrow

The B.H.S. eighth grade team exhibited much promise as future junior varsity and varsity players. Experience was gained and great enthusiasm was shown in their 2-3 season. Jerry Payne and Blake Meyers, the co-captains, and Mr. Holt, the coach, led the Baby Bees in their initial year.

Co-Captains, Blake Meyers and Jerry Payne, kneel on the hard turf moments before their first clash of the season.

Eighth graders begin their pre-game warm-up by running through the basic plays.

SCORES

B.H.S.	6	Appomattox J.V.	18
B.H.S.	0	Altavista J.V.	14
B.H.S.	26	Liberty	0
B.H.S.	19	Amherst	0
B.H.S.	20	Rustburg	26

First Row: Mr. Holt, Coach; J. Arthur, T. Stinnet, G. Tucker, B. McKenna, Q. Overman, J. Seay, C. Olinger, H. Winebarger, B. Meyers, P. Bowen, M. Wagman, P. Lugar.

Second Row: C. Mier, G. Wooldridge, J. Horton, B. Bryant, G. Byrd, J. Payne, W. Kavanaugh, B. Dodson, M. Rorer, M. Walter, E. Tyler, B. Tester, R. Robertson.

Coach Holt, M. Hamlett, S. Barnhill, G. White, K. Koenig, D. Lipford, J. Goetz, W. Mason, E. Martin, W. Stinnette, J. Brown, M. Peters, Coach Hill.

With Play-Off Victory Over Appomattox Rebels

Stan Barnhill and Karl Koenig serve as co-captains of the 1967 Bees.

Scores

B.H.S. 36	Amherst 76
B.H.S. 52	Liberty 72
B.H.S. 47	Altavista 69
B.H.S. 47	Staunton River 38
B.H.S. 61	Chatham 72
B.H.S. 70	Liberty 72
B.H.S. 54	William Campbell 68
B.H.S. 48	Rustburg 67
B.H.S. 45	William Campbell 59
B.H.S. 46	Appomattox 61
B.H.S. 57	Altavista 61
B.H.S. 68	Nelson 64
B.H.S. 61	Rustburg 85
B.H.S. 59	Staunton River 54
B.H.S. 48	Amherst 72
B.H.S. 44	Nelson 80
B.H.S. 72	Appomattox 76
B.H.S. 58	Chatham 73
B.H.S. 70	Appomattox 51

Tournament Scores

B.H.S. 29	Amherst 34

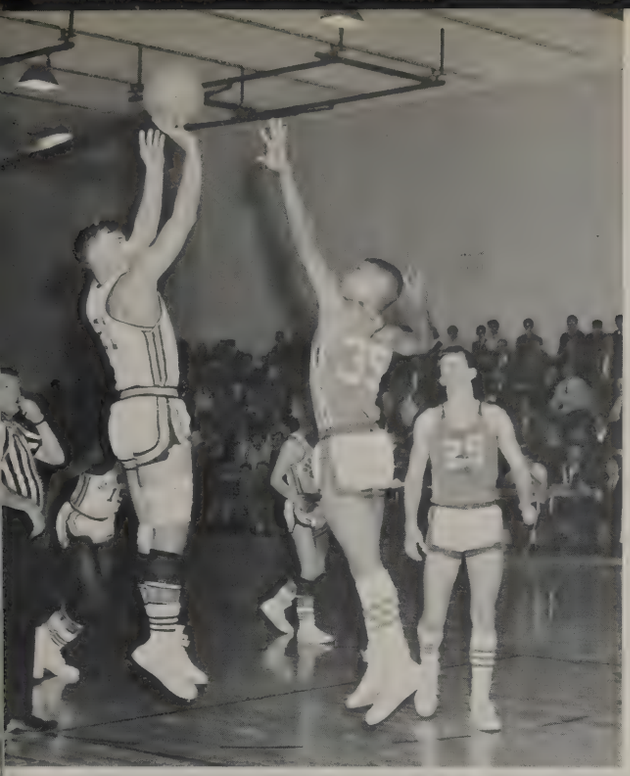

Karl Koenig fires his jump shot just over the outstretched arm of a Chatham defender.

Donald Lipford snares a rebound from the grasp of two Cavaliers as Carlton Anderson blocks out a third contender.

Bees Surge into District IV Tournament

With the loss of all five starters from the '66 squad, the Bees faced the '67 season with a lack of experience and depth. It wasn't until the fourth game that Brookville was able to rack up its first win of the season by downing Staunton River 47-38. However, it was not until the twelfth game that the Bees were able to record their first win in their new gym, an impressive 68-64 win over Nelson County.

Although the Bees again knocked off Staunton River, their real moment of truth came when they had to battle Appomattox for a tournament bid. Behind by fourteen points at one time, the Bees battled back to tie the score and not until the second overtime period were the Rebels again able to slip past the Bees 76-72. This forced the playoff into a second game with Appomattox. In this game the rejuvenated Bees took out all their frustrations and buried the Rebels 70-51.

In the first game of the tournament the Bees fought valiantly but were forced to submit by a narrow margin to the Lancers.

Stan Barnhill goes up with a jump shot from the foul line as Gary White awaits the outcome.

Karl Koenig drives in from the side and puts up a short jump shot against Chatham.

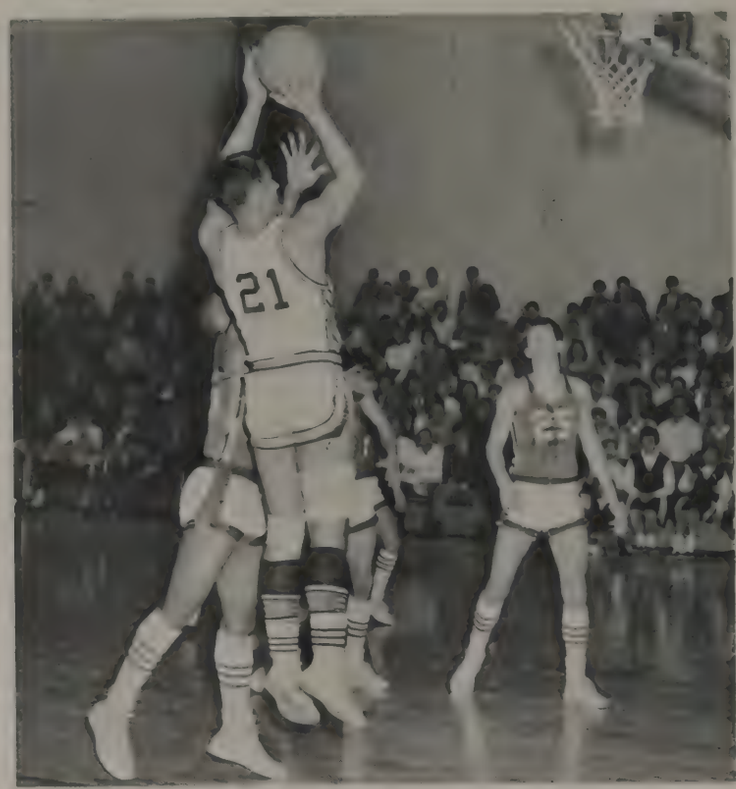

Despite the lunging effort by a Chatham defender, Donald Lipford manages to get off his outside jump shot.

Stan Barnhill takes advantage of a momentary opening in the Red Devil defense by firing a short jumper from the side.

Gary White drives in ahead of the Chatham defenders for an easy layup.

Stan Barnhill gets off a fade-away jump shot as Karl Koenig attempts to maneuver into position for the rebound.

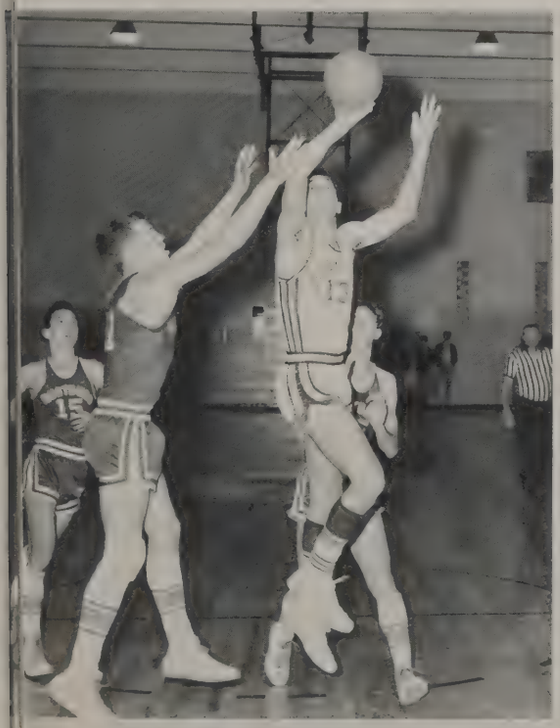

Amid heavy traffic, Wayne Mason goes up with a short one handed jumper.

Karl Koenig puts up a free throw as Carlton Anderson prepares for the rebound.

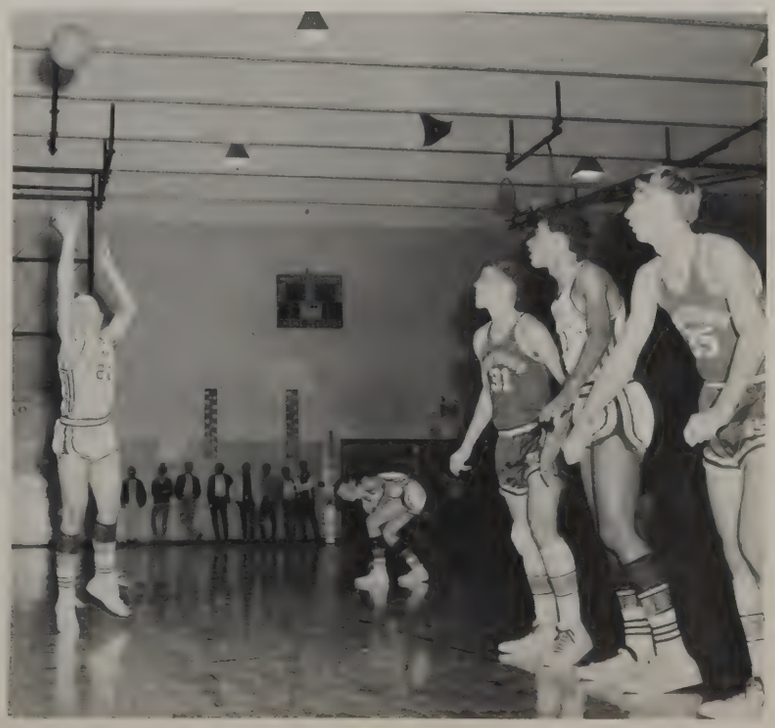

D. Padgett, M. Cannaday, C. Martin, V. Vaughn, B. Hubble, P. Blackburn, D. Jones, W. Maddox, C. Wills, A. Wilson, D. Almond, B. Evans, D. Nichols, S. J. Maddox, L. Blankinship, N. Gunter. **Kneeling:** K. Bersch, M. Marks, Mrs. Weigand.

Queen Bees Suffer Repeated Disappointments

Martha Marks, captain, discusses opening game strategy with coach, Mrs. Sandra Weigand.

With only two starters returning, the Queen Bees struggled valiantly throughout the '67 campaign. Although this year's record was an un-impressive 1-14, the Bees worked hard to maintain their high standards of sportsmanship, spirit, and fair play.

Scores

B.H.S.	23	Amherst	34
B.H.S.	25	Altavista	27
B.H.S.	18	Staunton River	20
B.H.S.	23	Chatham	31
B.H.S.	15	William Campbell	30
B.H.S.	33	Rustburg	39
B.H.S.	17	William Campbell	31
B.H.S.	28	Appomattox	37
B.H.S.	28	Altavista	33
B.H.S.	26	Nelson	25
B.H.S.	24	Rustburg	32
B.H.S.	23	Staunton River	27
B.H.S.	38	Amherst	57
B.H.S.	32	Nelson	37
B.H.S.	29	Appomattox	32

Debbie Nichols grabs the rebound from the hands of a Rustburg forward.

Martha Marks lunges backward in an attempt to snare the ball from a Rustburg opponent.

Darlene Almond and Nancy Gunter add to the entanglement of arms as Martha Cannaday stands ready to lend her assistance.

J. Godsey, D. Coleman, J. Moore, D. Mitchell, L. Snell, J. Shepard, R. Haste, M. Dossett, M. Dossett, P. McCarthy. **Kneeling**: M. Cannaday, L. Hudson, L. Blair, Manager.

J.V.'s Mold Winning Season Despite Inexperience

With the outstanding coaching of Leonard Frady plus the enthusiastic drive of the entire squad, the Junior Varsity produced an impressive record of nine wins and six loses. Led by co-captains, Lee Hudson and Marks Cannaday, the team was comprised of a majority of Freshmen. Inexperience showed through in the early season, but they soon molded themselves into a well organized team.

Scores

B.H.S.	25	Liberty	39
B.H.S.	50	Staunton River	43
B.H.S.	45	Staunton River	51
B.H.S.	49	Liberty	61
B.H.S.	25	Altavista	39
B.H.S.	30	William Campbell	49
B.H.S.	47	William Campbell	35
B.H.S.	47	Amherst	46
B.H.S.	41	Nelson	43
B.H.S.	43	Altavista	40
B.H.S.	75	Appomattox	37
B.H.S.	105	Appomattox	38
B.H.S.	50	Chatham	35
B.H.S.	38	Amherst	31
B.H.S.	58	Nelson	54

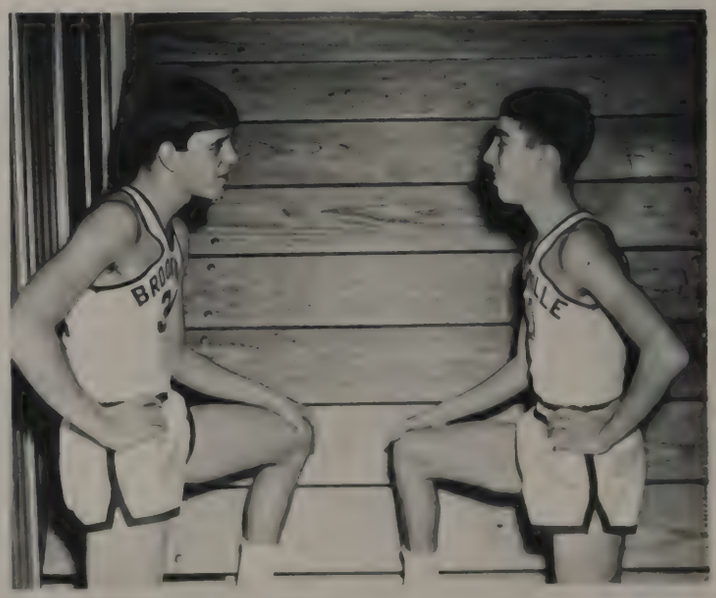

J.V. Co-captains, Lee Hudson and Marks Cannaday, go through a pre-game strategy talk before the home game with Appomattox.

S. Price, J. Payne, G. Byrd, K. Gaines, M. Wagman, B. Bryant, M. Rorer, P. Bowen, T. Sharp, B. Tester, B. McKenna, J. Arthur, M. Walter. **Kneeling:** B. Myers, C. Williams.

Eighth Graders Reveal Spirit and Potential

Oh well! another game, another light.

The eighth grade basketball team, under the able direction of Coach Douglas Stinespring, showed much improvement over last year's team. During their 7-7 season, enthusiasm and vigor urged them on to hard-won victories. Blake Myers, captain, displayed great potential for future junior varsity and varsity participation.

Scores

B.H.S.	33	Staunton River	25
B.H.S.	30	Staunton River	26
B.H.S.	28	Liberty	25
B.H.S.	18	Altavista	29
B.H.S.	27	Wm. Campbell	12
B.H.S.	18	Wm. Campbell	19
B.H.S.	25	Amherst	34
B.H.S.	31	Nelson County	20
B.H.S.	16	Altavista	27
B.H.S.	27	Appomattox	34
B.H.S.	28	Appomattox	29
B.H.S.	29	Amherst	25
B.H.S.	30	Liberty	38
B.H.S.	33	Nelson County	21

First Row: D. Walker, M. Dossett, C. Fulton, M. Dossett, M. Cannaday, F. Gigliotti, R. Webber, R. Hill. **Second Row:** M. Fox, M. Lugar, Managers; R. Abrams, J. Godsey, K. Koenig, L. Wyant, D. Reynolds, H. Saunders, T. Wood, J. Neal, W. Glass, Coach Shoemaker.

Bee's Diamond-men Aim For Victorious Season

Coach Shoemaker demonstrates the art of bunting to Karl Koenig and Cecil Fulton.

The B.H.S. baseball team showed promise and enthusiasm as approximately fifty boys sought a berth on the squad. With Mr. Shoemaker's coaching and Mr. Leonard Frady's assistance, the glovemen improved greatly in the pre-season practice. The team was handicapped by inexperience and the loss of eight lettermen.

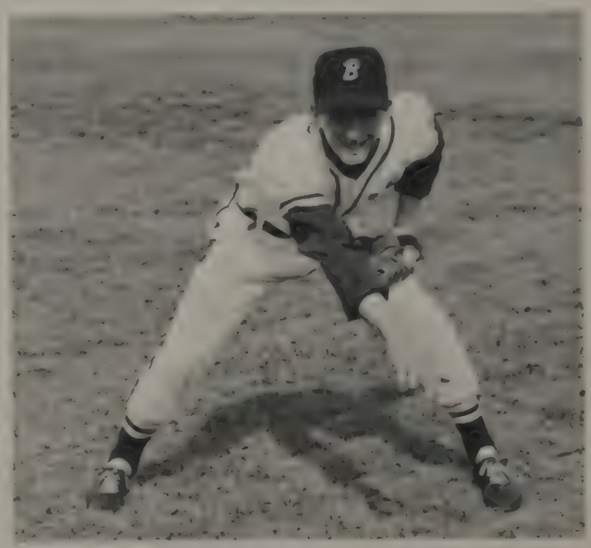

Joe Neal displays a follow-through in a pre-game warm-up.

Mitch Dossett, Francis Gigliotti, Mike Dossett, and Terrell Wood crouch as an imaginary grounder approaches them.

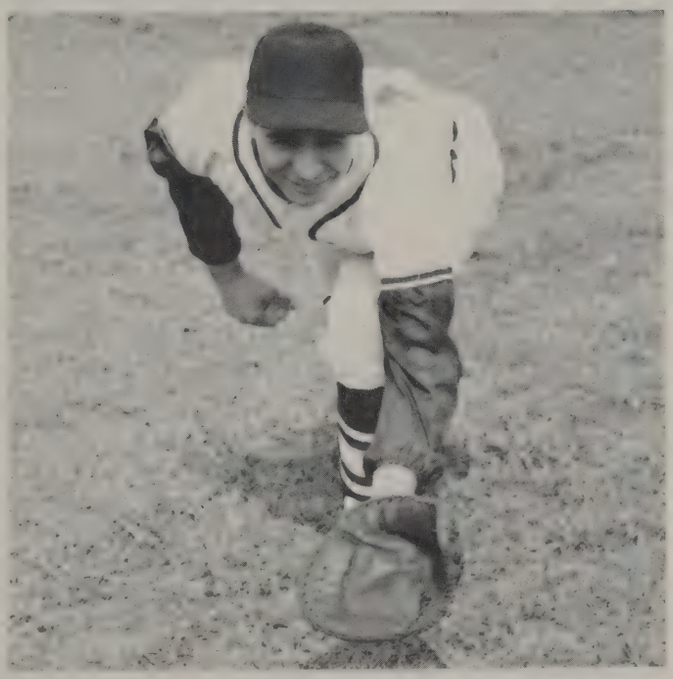

Karl Koenig smiles as he reaches for a foul ball.

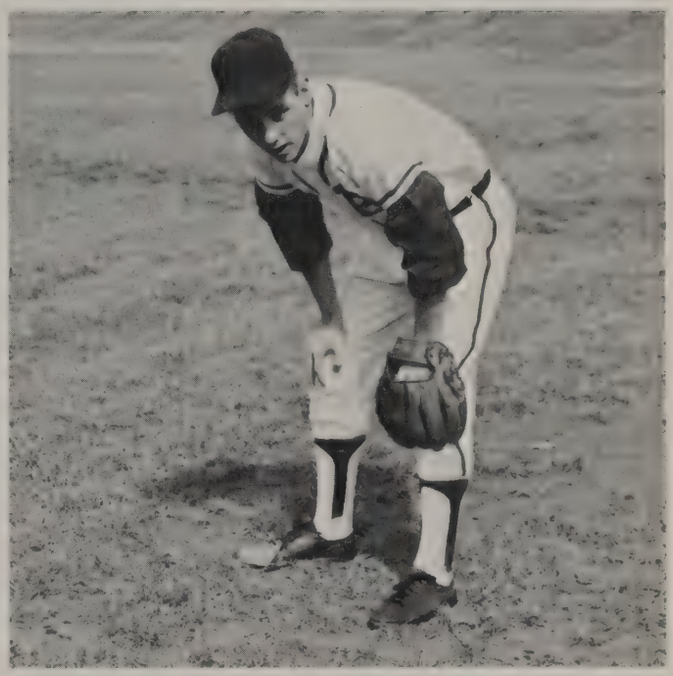

Wayne Glass prepares to fire a ball across the plate in an afternoon practice.

D. Reynolds, R. Hill, L. Wyant, D. Walker, R. Webber, and C. Fulton line up for practice before a game.

First Row: D. Inge, G. Crowell, M. Fox, C. Shaeff, J. Dolan, C. Richardson. **Second Row:** R. Wright, B. Sydnor, F. Wood, K. Shepherd, D. Crowner, C. Ricketts, Mr. McKenna, B. Walter, C. Shaeff, J. Perrow, B. Lockridge, D. Boyce, G. Dudley, S. Patterson.

B.H.S. Matmen Demonstrate Condition and Spirit

The Brookville wrestlers began their second season with little experience but with much enthusiasm under the coaching of Mr. McKenna. The spirited matmen showed advancement over last year's team by overcoming Amherst and the Hargrave B team.

The team selected Barry Walter as best wrestler, Bobby Lockridge as best sport, and Doug Boyce as the most improved wrestler.

Bob Sydnor rolls over Bobby Lockridge and gets him into position for the pin.

Bob Sydnor and Bobby Lockridge go at it from the standing position during a typical wrestling practice.

Members of the golf team are Mr. McKenna, coach, J. Goetz, J. Moore, J. Gaddy, T. Simmons, Danny Woody, Bill Coleman.

James Gaddy leans into a mighty swing, and the ball whizzes out of sight.

Tommy Simmons Captains Spirited B.H.S. Clubmen

Since Brookville had no golf course, the team had to do most of their practicing and playing on the Cedar Hills Golf Course. Under the coaching of Mr. McKenna, the boys on the team increased their knowledge and skills of the game. Nevertheless, they finished the season with a commendable record.

Golf Schedule

B.H.S.	V.E.S.
B.H.S.	Altavista
B.H.S.	Bedford
B.H.S.	V.E.S.
B.H.S.	Altavista
B.H.S.	Bedford
B.H.S.	Appomattox
B.H.S.	E. C. Glass
B.H.S.	Appomattox
B.H.S.	E. C. Glass

Varsity Cheerleaders: A. Garbee, G. Newman, K. Overfelt, W. Roberts, C. Stinnett, Head-cheerleader, D. Padgett, K. Kidd, B. Hunt, N. Dillon.

Cheerleaders Lead School with Vim and Vigor

Carolyn Stinnett, head-cheerleader, demonstrates a typical cheerleading pose.

School spirit was again promoted by the vivacious Varsity squad headed by Carolyn Stinnett. Seemingly they followed the modern trend of "change" by completely revising the cheers with new motions, words and vocalizations. Also they switched back to the traditional maroon and white pleated skirts with white sweaters and maroon vests.

Before each football and basketball game the halls were decorated with victory signs. In October they held a bon fire pep rally, which everyone believes accounted for the team's good showing with Appomattox.

The cheerleaders sponsored the Homecoming dance to raise funds for the annual Football Banquet.

Gail Newman

Kathi Kidd

Kathy Overfelt

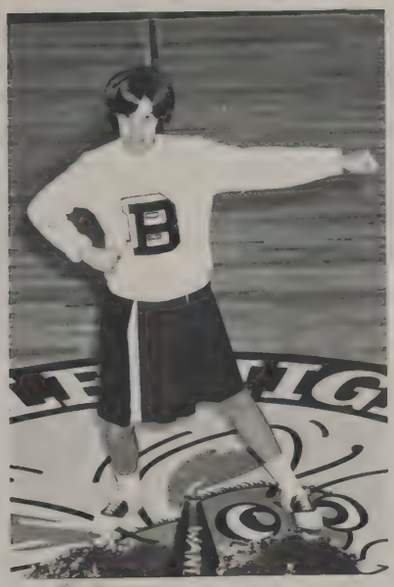

Wanda Roberts

Debbie Padgett

Bonnie Hunt

Nancy Dillon

Ann Garbee

J.V. Cheerleaders: Krista Tucker, Debbie Creger, Randee Perkey, Susan McDaniel, and Jane Thompson.

J.V. Cheerleaders Sting Baby Bees to Victory

Krista Tucker, Randee Perkey, and Jane Thompson show that they have the victory spirit during an afternoon practice.

Promoting much school spirit with their enthusiastic yell, the Junior Varsity Cheerleaders, headed by Randee Perkey, attended all home football and basketball games.

Like the Varsity Squad, the J.V. Cheerleaders were chosen for their poise, personality, ability, and above all, their school spirit.

Throughout the season these girls have promoted much school spirit through victory signs and pep rallies. During the summer months they worked long hours to learn and revise many cheers.

The 1966-'67 Junior Varsity Cheerleading Squad deserves a "big hand" from the students at Brookville High School for their long hard work.

It is here that many Varsity Cheerleaders have obtained their initial groundwork for future years on the Varsity Squad.

Intramural Games Provide Competition and Spirit for Brookville Students

Although the intramural program was to have been expanded this year, no new sports were added. However, the sports that were played, such as basketball, were enjoyed by both the participants and the spectators. For the students who did not make the varsity teams but desired to play, the intramural tournaments gave them a chance to compete and develop their skill for future playing.

Brenda Dudley goes up as Brenda Moore pulls a needed rebound from the arms of Pam Harvey.

Micky Rowlett goes high for the rebound as Doug Kiger and Ralph Wade appear eager to lend their assistance.

Susie Hicks attempts a field goal from the outside.

PEOPLES DRUG

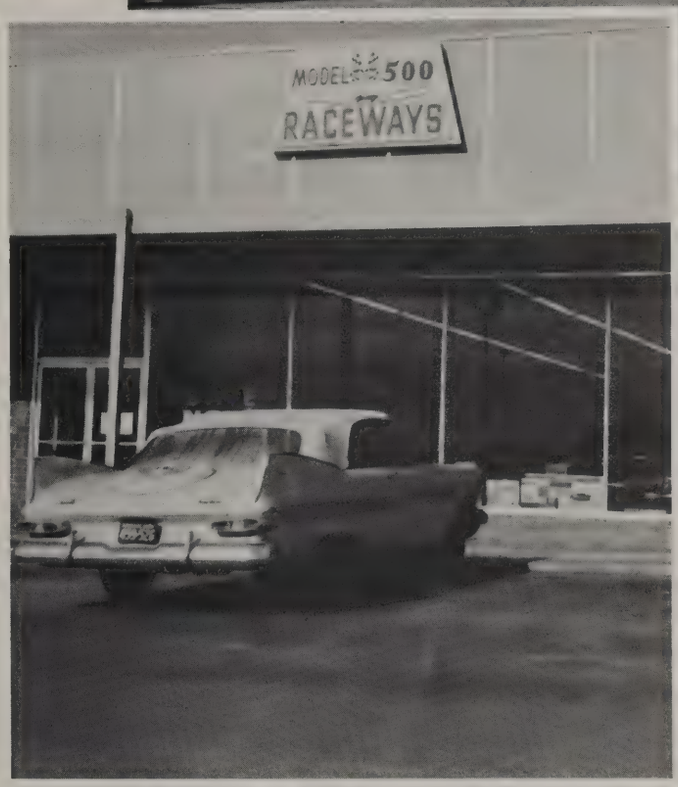

ADVERTISEMENTS

OUR OFFICIAL SCHOOL RING

OUR OFFICIAL SCHOOL JEWELER

J. L. ROBERTSON

School Jeweler

3100 Aqua Court
Richmond, Virginia 23230

"QUALITY YOU CAN SEE"

In Lynchburg Shop

LEGGETT'S

Both Stores

DOWNTOWN PITTMAN PLAZA

Compliments

of

CRADDOCK-TERRY SHOE CORPORATION

Seniors

Join the PBC Success Parade

Write for the Free Bulletin

PHILLIPS BUSINESS COLLEGE

BRYANT REALTY

Real Estate Auctioneers

122 Bryant Road

Lynchburg, Virginia

Dial 239-5325

Get to know the people at First National. You'll discover they're glad to know you better . . . and always glad to help.

Branches:

- Pittman Plaza
- 2482 Rivermont Ave.
- Fort Hill Village
- Fort Early Bldg.

Member FDIC

MEMBER BANK UVB UNITED VIRGINIA BANKSHARES

FIRST NATIONAL

Trust and Savings Bank

of Lynchburg

MAIN STREET: 1010 MAIN STREET

Begin banking on a better life now

Whether it's a separate checking account for you, a savings account for your vacation earnings, or an account for your class or club, F&M can help you start off right. When you bank on a better life at First & Merchants, you'll find banking services are always easy and convenient to use.

at First & Merchants

FIRST & MERCHANTS NATIONAL BANK

Member F.D.I.C.

LYNCHBURG PLUMBING & SUPPLY COMPANY, INC.

Dial 846-8448

1217 Commerce Street

Lynchburg, Virginia

Plumbing Supplies Wholesale

WHITTEN FUNERAL HOME

1336 Park Ave. — 845-4521

Timberlake Rd. — 239-0331

THE LANE COMPANY, INC.

Makers of Nationally Advertised
Lane Cedar Chests, Lane Bedroom
and Dining Room Furniture
and Lane Tables

EASTERN ELECTRIC CO.
Wholesalers
Electrical — Radio — T.V.
1100 Commerce Street
Lynchburg, Virginia
Dial 847-4441

SCHEWEL FURNITURE CO., INC.
"Let Schewels Feather Your Nest"

Compliments
of
W. GILES RUNION

FARMER'S SEED AND SUPPLY CO., INC.
Feed, Seed, Fertilizer, Farm and Garden Supplies
Dial VI 5-2522
1306 Main Street Lynchburg, Va.

ADAMS MOTOR COMPANY
Imperial . . . Chrysler
Plymouth . . . Valiant
Simca
Sales — Service

DALTON'S JEWELERS
Keepsake Diamonds
Watches — Jewelry — Clock Repairing
Phone VI 7-5366
711 Main Street Lynchburg, Va.

COLONIAL RESTAURANT
Mr. and Mrs. D. R. Allcock, Proprietors
Serving with a Personal Touch
Nine miles south of Lynchburg on [illegible] 29

VIA'S STORE
Leesville Road Lynchburg, Virginia
Phone 239-1718

GLENN E. JEFFERSON
Insurance Agency
4704 Wards Road 239-5063

LYNCHBURG'S LARGEST FASHION STORE
SNYDER and BERMAN
IN THE HEART OF DOWNTOWN

H. T. OVERSTREET
Carburetor and Ignition Service
Motors, Parts, and Lawn Mower Service
Bear Wheel Aligning
409 Court Street Phone 847-7745

FRANK, BOB, & JOHN CITGO SERVICE STATION
General Merchandise and Maritime Supplies
7106 Timberlake Road Lynchburg, Virginia
Go with CITGO!

BROOKVILLE DRUG STORE

Glenn Clingempeel and Nancy Dillon present an advertisement receipt to Glenn Hilbish.

Phone 239-0346

M & M ONE HOUR CLEANERS AND LAUNDRY

5412 Fort Avenue

Fast Service . . .

Dry Cleaning and Shirts

SNYDER BROS. MOTOR FREIGHT CO., INC.

AKRON 1, OHIO

Lynchburg, Virginia Terminal
VI 6-6587

Ter. Mgr. — Lewis Hicks
Sales Mgr. — F. Wright

"Lynchburg's Oldest Savings & Loan Association"

Over $27,000,000 Assets

Main Office

1001 Church Street

Route 29 North
Madison Heights, Va.

2015 Wards Road

S.H. FRANKLIN
Outfitters to Gentlemen

921 Main and Boonsboro Shopping Center
GANT'S SHIRTS BASS WEEJUNS

W. D. CAMPBELL and SON, INC.
Insurance
First and Merchants National Bank
Lynchburg, Virginia

J. P. BELL COMPANY
Printers — Office Outfitters — Stationers
816 Main Street Lynchburg, Va.
Telephone VI 5-3435
"Bell Service Is Wise Economy"

WEEJUNS
at
COLEMAN'S
"In the heart of downtown Lynchburg"

RICHLAND HILLS ESSO
at the corner of
Richland Drive and Timberlake Road

COLBERT'S KENNELS
Old Graves Mill Road
CE 9-0463

DOOLEY'S FLORIST, INC.
The Corner of Main at Seventh

VIRGINIAN FORD
Always Copied — Never Equaled
"More than 4 acres of Sales & Service in
Downtown Lynchburg"
Open 'til 9 P.M. — VI 7-8841 — 12th & Court Sts.

S. O. FISHER, INC.
Sporting & Athletic Equipment
Tennis — Golf — Guns — Hobbies
Since 1828
1024 Main Street Pittman Plaza
Lynchburg, Virginia

Compliments
of
BROOKVILLE FAIRWAY MARKET

DREAMING BROOK FARM
Owner: Leslie Wooldridge
1226 Greenview Drive

McGehee's
FOR FINE FURNITURE

YOUR FRIENDLY SAVINGS CENTER

FIRST FEDERAL
SAVINGS AND LOAN ASSOCIATION

Compliments of

YOUR ALLIED PHARMACIES

FOREST HILL PHARMACY, INC.
3100 Old Forest Road

ROBERTSON DRUG COMPANY, INC.
5410 Fort Avenue

FORT HILL PHARMACY, INC.
3503 Memorial Avenue

WESTOVER PHARMACY, INC.
3102 Memorial Avenue

You Can Count On Us . . . . . .
Quality Costs No More At Sears

Compliments of . . . .

Sears

2315 Memorial Avenue

- 1-Stop Shopping Center — 52 Depts. Under One Roof
- A Credit Plan To Suit Your Needs
- Open Monday Thru Saturday 9:30 A.M. 'Til 9:30 P.M.

Brookville Branch

LYNCHBURG FEDERAL SAVINGS AND LOAN ASSOCIATION

P. G. Cosby, Jr., President

Home Office—613 Church Street
Miller Park Branch—1940 Fort Avenue
Brookville Branch—7774 Timberlake Road
Lynchburg, Virginia
Altavista Branch—610 Broadwood Ave.
Altavista, Virginia

Save—And Make It A Habit!

CLYDE M. BONDURANT

Building Contractor
— Residential —
— Commercial —

[illegible]

[illegible]

DICKERSON BUICK CORP.

[illegible]

CHESTNUT HILL HARDWARE

[illegible]

[illegible]

MAGANN'S CROWN SERVICE STATION

[illegible]

[illegible]

MOHESKY'S MARKET

[illegible]

[illegible]

EDWARD'S INC.

[illegible]

[illegible]

Milk is just milk
...unless it's *Westover*
Then you know
it's Quality Chemical

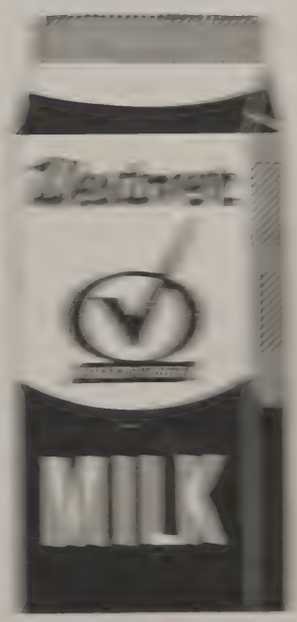

PATTERSON'S

Prescription Specialists since 1909

COMPLETE SERVICE

Rexall

DRUG STORES

ANNA ELIZABETH WADE

sends best wishes to the class of '67

Whenever a group you belong to wishes to raise funds, find out first about the popular WADE FUND-RAISING PLAN. More than 100,000 clubs, PTA's, school and other groups have raised money with Wade products since 1913. Write for FREE napkin samples and complete details.

ANNA ELIZABETH WADE
Dept. 62 Lynchburg, Va.

GUARANTEED FLAVORINGS — GREETING CARDS
NAPKINS — HOUSEHOLD PRODUCTS

RASH VOLKSWAGEN, INC.

2828 Candler's Mt. Road

Lynchburg, Va.

Compliments of

ROOSTER HARVEY INSURANCE

2123 Wards Road

HUGHES DRY CLEANING CORPORATION

1601 Park Avenue

Dial VIctor 7-7756 Lynchburg, Va.

Dairy Queen

The home of the treat with the curl "on top"

4915 Fort Avenue No. 1
3501 Campbell Avenue No. 2

Raby Jordan, Ltd.

Finest Gentleman's Apparel
Ladies' Tailored Sportswear

COLONIAL HARDWARE
9712 Timberlake Road
Lynchburg, Virginia
Dial CEdar 9-0231

PRESIDENTIAL DINING ROOM
Main Street Lynchburg, Virginia

THE DUTCH MARKET
Wards Road
Quality Grades —
MEATS — GROCERIES — PRODUCE

CHESTNUT HILL BEAUTY SHOP
Free Parking
Call VI 5-3246
"If your hair isn't becoming to you —
You should be coming to us."
5212 Fort Ave. Lynchburg, Va.

SOUTHERN STATES
LYNCHBURG COOPERATIVE, INC.
1600 Campbell Avenue

RIVERMONT RADIO & TV
1214 Rivermont Ave. Lynchburg, Va.
Donald M. McGuire, Owner
Phone VI 5-5151

JAMES T. DAVIS, INC.
Paint — Wallpaper
Art Supplies
Picture Frames
1225 Main Lynchburg, Va.

MODERN MOBILE HOME SALES
Located Roanoke Highway
U.S. 460 West
CALL 239-6612

BONNE BRAE LAUNDERERS CLEANERS
1344 Main Street Lynchburg, Virginia
Phone 847-6683

KERN'S BAKERY of VIRGINIA, INC.
1905 Hollins Mill Road
Lynchburg, Virginia

JEWELERS - - - - - - GUILD OPTICIAN

Buckingham - Flippin

919 Main Street

MYERS & RHODES EQUIPMENT CO., INC.

New Holland — Oliver — New Idea
Brillion — Massey-Ferguson

Farm Machinery
McCulloch Chain Saws

1612-14 Main Street
Dial VIctor 7-7797
Lynchburg, Virginia

MAY BROS., INC.

General Contractors

Forest, Virginia
Route 2, Box 189 Phone: 239-0367

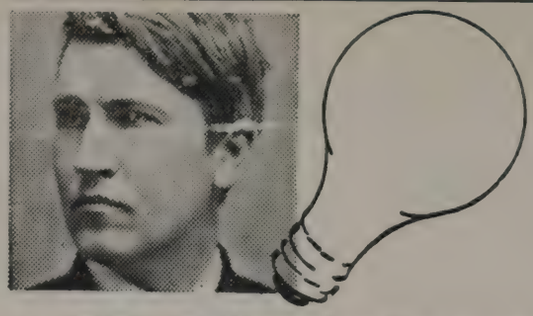

In 1882 Edison had a great idea - - and it wasn't the electric light!

The whole idea of investor-ownership of electric light and power companies began when Thomas A. Edison and a group of investors financed his first power plant more than 80 years ago.

Since then, investor-owned companies like ours have become an integral part of America's Free Enterprise system. That explains why today we have at our fingertips more electric power than any other country in the world.

And it's this same Free Enterprise system that puts at *your* fingertips greater opportunity, greater expectation for success than can be hoped for by any other young people in the world.

American Electric Power System — APPALACHIAN POWER CO.

GOFF ELECTRIC CO., INC.

"Our Best Advertisement
Is A Satisfied Customer"

3704 Campbell Ave. VI 6-8454

Mallory Haley and Darlene Crouse enter Goff Electric Company.

JOHN P. HUGHES MOTOR CO., INC.

Since 1915
Dependable - Efficient - Fair

800 Commerce Street
Lynchburg, Virginia

GROGAN'S GARAGE

Repairs For All Makes of Cars

Dial 239-2743
Airport Road Route 2 Lynchburg, Va.

McDANIEL-KELLY ELECTRIC CO., INC.

ELECTRICAL CONTRACTORS

P. O. BOX 899 1218 TWELFTH STREET

DIAL VIctor 5-4593

"The company that does the electrical work for Brookville High School"

SENIOR CLASS

of

1967

First Graduating Class From The New School

MOTOROLA TV
Norge and Frigidaire Appliances
Wheelhorse Tractors
Toro Mowers
Snappin Turtle
Famous Comet Riding Mower
Built By Snapper

Steve Hall and Glenn Clingempeel ride a Wheelhorse.

BURTON CREEK GARAGE

6115 Fort Avenue **Phone 239-0341**

ROBERTS PIANO COMPANY

"EVERYTHING MUSICAL"

717 Main Street

ASK ABOUT OUR FREE DECORATING SERVICE • TERMS AND TRADE-INS
FURNITURE
CARPETS
DRAPERIES

Stevens
HOME FURNISHINGS CO.
Call 239-2669 • 2320 WARDS RD.

HARRY HAGA CO.

2408 Wards Road — Pittman Plaza

"We back our sales with service"

Compliments of

BROWN-MORRISON CO.

1616 Main Street

You're Always in Step When You Shop at

WILLS-CAMP

For Him or Her

819 Main Street — VI 6-8407

ESTEPPE OLDSMOBILE INC.

"We Remain Friends Long After The Sale"

Lynchburg, Virginia — VI 7-7777

Compliments of

J. M. BELL FOUNDRY CO.

WEBB-WHITAKER CO., INC.

MEN'S AND YOUNG MEN'S CLOTHING

909 Main Street

Lynchburg, Virginia

Dr Pepper

SOUTHERN AIR, INC.

Plumbing, Heating, Air Conditioning

U.S. 29 South — P. O. Box 4215

Lynchburg, Virginia

GET THE BOOK THAT CAN CHANGE HISTORY—

YOUR HISTORY

GET A **SAVINGS PASSBOOK** AT

FIDELITY
NATIONAL BANK

MEMBER F.D.I.C.

P. O. Box 4037
Lynchburg, Virginia

Wards Road
239-0541

HOUSE OF PORTRAITS

Frank J. Hill

Wedding Candids **Portraits of Children**

Custom Albums **Oil Portraits**

Natural Color

Paints, Wallpaper, and Art Supplies

D. A. HINES COMPANY

"Lynchburg's Oldest and Finest Paint and Wallpaper Store"

900 Lakeside Drive

Come by and Visit the

CONTINENTAL RACEWAYS

"Your Family hobby center and recreation area"
Model car racing at its best

Seminole Shopping Center — 845-9490
Fort Hill Village Shopping Center — 239-9434

WOOD'S
MEN'S WEAR

1003 Main Street Lynchburg, Virginia

CHESTNUT HILL SERVICE STATION

R. L. WHORLEY
5215 Fort Avenue
239-0066 Lynchburg, Va.

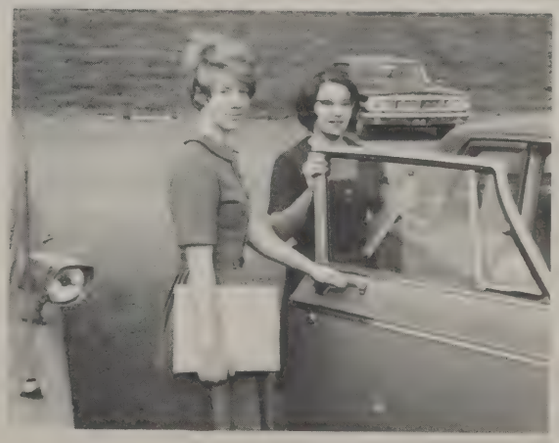

Mallory Haley and Darlene Crouse leave school during sixth period in search of ad subscribers.

Index of Advertisements

—A—

Adams Motor Company 149
Allied Pharmacy 153
Appalachian Power Company 158

—B—

Bell, J. M. Foundry 161
Bell, J. P. 152
Bondurant Builders 155
Bonne Brae Laundry & Cleaners 157
Brookville Drug Store 150
Brookville Fairway Market 152
Brown-Morrison Co., Inc. 161
Bryant Realty Co. 147
Buckingham-Flippin Jewelers 157
Burton Creek Garage 160

—C—

Campbell, W. D. 152
Chestnut Hill Beauty Shop 157
Chestnut Hill Esso 163
Chestnut Hill Hardware 155
Colbert's Kennels 152
Coleman's Shoe Store 152
Colonial Hardware 157
Colonial Restaurant 149
Continental Race Ways 163
Co-Operative Building & Loan Assoc. 151
Craddock-Terry Shoe Corporation 147

—D—

Dairy Queen 156
Dalton's Jewelers 149
Davis, James T. 157
Dickerson Buick 155
Dooley's Florist 152
Dreaming Brook Farm 152
Dr. Pepper Bottling Co. 161
Dutch Market 157

—E—

Eastern Electric 149
Edward's 155
Esteppe Oldsmobile 161

—F—

Farmer's Seed & Supply Co. 149
Fidelity National Bank 162
First Federal Savings & Loan Assoc. 153
First and Merchants National Bank 148
First National Band 147
Fisher, S. O. 152
Frank, Bob, & John Citgo 149
Franklin, S. H. Co. 152

—G—

Goff Electrical Co. 158
Grogan's Garage 158

—H—

Haga, Harry, Co., Inc. 161
Harvey, Rooster, Insurance 156
Hines, D. A. 163
House of Portraits 163
Hughes Dry Cleaning 156
Hughes, J. P. 158

—J—

Jefferson-Owen Insurance 149

—K—

Kerns Bakery 157

—L—

Lane Company 148
Leggett's Department Store 147
Lynchburg Federal Savings & Loan Assoc. 154
Lynchburg Plumbing And Supply 148
Lynchburg Westover Dairies 155

—M—

Magann's Crown Service Station 155
May Brothers 158
McDaniel-Kelley Electric Co. 159
McGehee Furniture Co. 152
Modern Mobil Homes 157
Moheskey's Market 155
Myers & Rhodes Equipment 158
M. & M. One Hour Laundry and Cleaners 150

—O—

Overstreet, H. T. 149

—P—

Patterson Drug Co. 156
Phillips Business College 147
Presidental Dining Room 157

—R—

Raby-Jordan 157
Rash Volkswagen Inc. 156
Richland Hills Esso 152
Rivermont Radio & T.V. 157
Roberts Piano Co. 161
Robertson, J. L. 146
Runion, W. G. 149

—S—

Schewel Furniture Co., Inc. 149
Sears Roebuck & Co. 153
Senior Class 160
Snyder Berman 149
Snyder Brothers Motor Freight Co., Inc. 150
Southern Air, Inc. 161
Southern States 157
Stevens Home Furnishings 161
Sunbeam Bakeries 160

—V—

Via's Store 149
Virginian Ford 152

—W—

Wade, Anna Elizabeth 156
Webb-Whitaker Co. 161
Whitten Funeral Home, Inc. 148
Wills-Camp Co. 161
Woods 163

School Directory

Administration and Faculty

—A—
Abrams, Mrs. Ella 38
—B—
Beamer, Mrs. Bettie 24,25
Bersch, Mrs. Mattie 20
Beverly, Mrs. Elizabeth 30
—C—
Campbell, Mrs. Cornelia C. 116,27
Cash, Miss Martha 11,84,101,31
Cauley, Mr. Virgil B. 118,34
Cocke, Mr. John 99,26,27
—D—
Daniel, Miss Jean 27
Davis, Mrs. Linda 32
—F
Farrar, Mrs. Margaret 81,90,24
Feagans, Mrs. Katherine 117,37
Fenimore, Mrs. Billie 29
—G—
Garbee, Mr. Herman 19,37
Gorman, Mrs. Ann 64,23
—H—
Hill, Mr. John W. 49,122,123,119,33,128
Hoilman, Mrs. Bernice 23
Holt, Mr. Wayne 127,29,128
Horner, Mr. Richard 50,115,24,25
Hughes, Mrs. Ella 105,98,21
Hunter, Mrs. June 117,37
Hutcherson, Mrs. Rita 30
—J—
Jackson, Mrs. Marian 21
Jones, Mrs. Rebecca 109,54,35
Jordan, Mrs. Phyllis 22
—L—
Lawson, Mrs. Ruth 22
Lewis, Mr. J. R. 27
Lookabill, Miss Julia 64,108,22,23
—M—
McBride, Mr. Kenneth 77,27
McKenna, Mr. William 118,35,138,139
McKenry, Mrs. Margaret 30
Milstead, Mr. Ashby 26
Moffit, Mrs. Elizabeth 23,56
Moldenhauer, Mr. John 64,117,22
Moore, Mrs. Pauline 20,27
Morey, Mrs. Sarah 107,36
—P—
Pennington, Mrs. Rebecca 87,24,25
Pratt, Miss Patricia 107,36
Purvis, Mrs. Linda 18,38
—Q—
Quigley, Mrs. Frances 50,6,7,103,28,29
—R—
Rowles, Mrs. Joan 79,22
—S—
Shoemaker, Mrs. Frances 64,102,28
Shoemaker, Mr. Kelley 31,136
Smack, Mrs. Diana 21
Stillman, Mr. Lynn 35
Stinespring, Mr. Douglas 32,122,123
Swisher, Mr. John R. 28
—T—
Taylor, Miss Edna 23,45,50,114
Thomas, Mr. Clifford 24,25
—U—
Urquhart, Mr. W. D. 18
—W—
Watson, Mr. Russel 8,24,64
Weigand, Mrs. Sandra 33,119,132
Wilson, Mrs. Betty 26
Wood, Mrs. Mary 29,64,105
Wright, Mr. William E. 19,20,62,97,100,178

Activities Index

—A—
Annual Staff 114-115
Art Club 101
—B—
Band 113
Baseball 136-137
Brookville Jr. Science Club 116
—C—
Chorus 110-111
—D—
Distributive Education 109
Diversified Occupations 118
Drama Club 108
—E—
Eighth Grade Basketball 135
Eighth Grade Football 127
—F—
F.F.A. 118
F.H.A. 107
Forensic Club 100
French Club 106
—G—
Girl's Basketball 132-133
Golf 139
—H—
History Club 102-103
Honor Council 96
—I—
Intramural Sports 143
—J—
Jade Slate 117
J. V. Basketball 134
J. V. Cheerleaders 142
J. V. Football 126
—L—
Latin Club 105
Library Club 117
—M—
Majorettes 112
Monogram Club 119
—N—
National Honor Society 56-57
—R—
Red Cross 98
—S—
S. C. A. 97
Science Club 99
Spanish Club 104
—V—
Varsity Basketball 128-131
Varsity Cheerleaders 140-141
Varsity Club 119
Varsity Football 122-125
—W—
Wrestling 138

Robert Abbott ... Library Club, 1 yr.

Linda Anderson ... Ski Club; Forensic Club; (Central); History Club, Judge; Debate Team; Jade Slate, (Brookville).

Sandra Angel ... Spanish Club, 2 yrs., V. Pres.; History Club, 2 yrs.; Red Cross Club, 3 yrs., Executive Council; F.H.A.; Office Assistant, 2 yrs.; Pryofax Baking Contest, Fifth Place.

Allen Ashwell ... Track; Baseball, (E. C. Glass).

Howard Ashwell ... History Club, 1 yr., Representative; I.C.T., 1 yr., Parliamentarian; J.V. Football, 1 yr.; J.V. Basketball, 1 yr., Manager; Intramural Softball, 1 yr.; Intramural Basketball, 1 yr.

Kit Austin ... F.F.A., 2 yrs.; D.E., 2 yrs., Pres. and V. Pres.

Sandra Bullington ... Art Club, 2 yrs.; Red Cross Club, 3 yrs., V. Pres.; History Club, 2 yrs.

Barbara Burnette ... F.H.A. 2 yrs.; D.E. Club 1 yr.

Randy Butler ... History Club; D.E. Club.

David Byerly ... Latin Club, 1 yr.; History Club; Spanish Club; Intramural Basketball; Intramural Softball; Jaycee Track Meet, Third Place.

Martha Cannaday ... Latin Club, 4 yrs.; Pep Club, 3 yrs.; Drama Club, 3 yrs.; History Club, 2 yrs.; Prom, Ring Dance, Senior Day Planning Committees; Chorus, 1, yr.; Monogram Club, 2 yrs.; V. Pres.; Intramural Cheerleading, 4 yrs.; Varsity Basketball, 4 yrs.

Pat Carroll ... Library Club, 1 yr., Library Assistant; Spanish Club, 1 yr.; F.H.A., 1 yr.; National Honor Society; Softball Team, 2 yrs., Catcher, 1 yr.

Directory Exemplifies Widespread Talents

Gary Bailey ... D.E., 2 yrs., Parliamentarian; J.V. Football, 2 yrs.; Intramural Softball, 2 yrs.; Merit Award; Varsity Football, 1 yr.

Randall Banks ... D.E. Club, 2 yrs., Treasurer; Eighth Grade Football; Intramural Basketball, 2 yrs.; Intramural Softball, 2 yrs.; Varsity Football.

Stan Barnhill ... Football; Track; Baseball; Audio-Visual Aides Club; (Bolling Jr. High); Basketball, Co-Captain; Baseball; (Grey); J.V. Basketball; (Cradock); Newspaper, 1 yr.; Science Club, 1 yr., V. Pres.; Senior Play; Varsity Club, 2 yrs.; Varsity Basketball, 2 yrs., Co-Captain; (Brookville).

Robin Bell ... S.C.A., 2 yrs.; Chorus, 2 yrs.; History Club, 2 yrs.; Office Assistant, 3 yrs.; Pep Club, 2 yrs.; F.H.A., 2 yrs.

Linda Bishop ... Forensic Club, 5 yrs., Secretary, 2 yrs.; Red Cross Club, 2 yrs., Treasurer, Pres.; Eighth Grade National Honor Society Certificate; D.A.R. History Award; Honor Council; S.C.A., 1 yr.; School Public Speaking Contest Winner, 2 yrs.; District Public Speaking, Second Place; National Honor Society, V. Pres.

Warren Booker ... S.C.A., 1 yr.; Latin Club, 2 yrs.; Varsity Club, 2 yrs., Treasurer; J.V. Football, Manager; Varsity Football, Manager.

Randy Carroll ... Red Cross, 1 yr.; History Club, 1 yr.; Art Club, 3 yrs.; S.C.A. Representative.

Roger Carwile ... History Club, 2 yrs.; Drama Club, 1 yr.; D.E. Club, 1 yr., Vice-Pres.; S.C.A., 1 yr.; Honor Roll Typist; History Club Congress; Intramural Basketball, 4 yrs.

Glenn Clingempeel ... Latin Club, 3 yrs.; History Club, 2 yrs., Supreme Court Judge; Science Club, 1 yr.; Jr. Class Secretary; Senior Class Pres.; Prom, Ring Dance, and Senior Day Planning Committees; Boys' Public Speaking Contest Winner; Annual Staff, 2 yrs., S.I.P.A. Delegate; Co-Editor; Boys' State Delegate; Essay Contest Winner; Valedictorian of Senior Class; National Honor Society; Varsity Club, 1 yr.; J.V. Football, 1 yr.; Intramural Softball, 1 yr.; Varsity Football, 1 yr.

Peggy Clowdis ... Drama Club, 1 yr.; Pep Club, 3 yrs.; F.H.A., 2 yrs.; Tri-Hi-Y, 1 yr.; Spanish Club, 2 yrs., Secretary, Treasurer; Senior Class Secretary; Senior Day Planning Committee; Intramural Cheerleader, 1 yr.

Sherwood Cooper ... F.F.A., 2 yrs., Committee Chairman; K.V.G., 1 yr.; I.C.T., 2 yrs., Pres.

Debby Cox ... Latin Club, 4 yrs., Sec.; Drama Club, 1 yr.; F.H.A., 1 yr.; History Club, 2 yrs., Senatress; Science Club, 1 yr.; Monogram Club, 1 yr.; Honor Council, Jr. Representative, V. Pres.; Senior Class Treasurer; Tri-Hi-Y, V. Pres.; Intramural Cheerleader, J.V. Cheerleader, Head; Varsity Cheerleader, 2 yrs.

Kathy Creger ... Latin Club, 4 yrs.; S.C.A., 3 yrs.; Tri-Hi-Y; History Club, 2 yrs.; Majorettes, 4 yrs., Sec., Assistant Head, Head; National Honor Society.

Jerry Crisp ... J.V. Football; Varsity Football; Track; School and Grounds Committee; School Spirit Committee; (Newport News High); History Club; D.E. Club; Art Club (Brookville).

Warren Crist ... History Club, 2 yrs.; Spanish Club, 1 yr.; S.C.A., 3 yrs.; Drama Club, 1 yr.; Varsity Club, 3 yrs.; Eighth Grade Basketball.

Steve Damron ... Science Club; French Club; Ninth Grade Letter Award; Football; Freshman Class V. Pres.; (E. C. Glass).

Wayne Dolan ... Assistant Editor of Bee Line; Boys' State Alternate and Delegate; Co-Editor of Bee Line; History Club, 2 yrs., Representative, 2-yrs.; Science Club, 1 yr., Laser Project Committee; Eighth Grade Basketball; J.V. Basketball, 2 yrs.; Intramural Basketball, 4 yrs.; Intramural Softball, 4 yrs.

Steve Driskill ... Spanish Club, 1 yr.; History Club, 2 yrs., Representative, 1 yr.

Frank Eastman ... Chorus, 3 yrs.; Art Club, 3 yrs., Local Winner of Hallmark Art Contest; Spanish Club, 2 yrs.; S.C.A., Delegate to State S.C.A. Convention, Delegate to District S.C.A. Meeting, Monitor; J.V. Football Letter, Lunchroom Cashier.

Charlotte Eblen ... Hobby Club, 1 yr.; F.H.A., 2 yrs.; Library Club, 1 yr.; Voice of Democracy Winner; Jr. Play Student Director; Thespian Society; (Marion High).

Of an Enthusiastic and Vigorous Senior Class

Sandra Davis ... Volleyball Team; (R. E. Lee); Mongram Club, 3 yrs.; F.H.A., 2 yrs., Reporter-Historian; D.E. Club, 1 yr.; District Display Contest Winner; History Club, 2 yrs.; I.C.T. Club, 1 yr.; Softball Team; (Brookville).

Danny Dawson ... History Club, 2 yrs.; I.C.T. Club, 1 yr.; Football, 1 yr.

Mark Dawson ... Spanish Club, 2 yrs.; History Club, 2 yrs.; Senator; Art Club, 2 yrs.; Freshman Class Treasurer; Jr. Class Treasurer; Boys' State Delegate; Varsity Club, 2 yrs., V. Pres.; J.V. Football, 1 yr.; Varsity Football, 3 yrs.; Intramural Softball, 3 yrs.

David DeLancy ... Spanish Club, 2 yrs.; Art Club, 2 yrs.; Forensic Club, 2 yrs.; History Club, 1 yr.

Robert Denyszyn ... Spanish Club, 2 yrs.; Science Club, 1 yr.

Dana Dillon ... F.F.A., 2 yrs., Chaplain; Basketball; K.V.G.; History Club, 2 yrs., Congressman.

Pam Falwell ... History Club, 2 yrs.; F.H.A., 1 yr.; Chorus, 3 yrs.; Office Assistant, 1 yr.; Pom Pom Girl, Co-Head; Majorettes, 2 yrs.

Paul Fazzi ... D.E. Club, 1 yr.; Intramural Basketball, 1 yr.

Debbie Feagans ... Chorus, 2 yrs.; Latin Club, 2 yrs.; Forensic Club, 3 yrs.; Red Cross Club, 1 yr., Sec.; History Club, 2 yrs., History Club Play; Office Assistant; Jade Slate.

Ardella Foster ... Drama Club, 1 yr.; History Club, 2 yrs.; F.H.A., 1 yr.; Chorus, 1 yr.

Eddie Foster ... D.E. Club, 3 yrs.; Art Club, 1 yr.; History Club, 1 yr.; Intramural Softball, 2 yrs.

Sonya French ... Intramural Cheerleader, 3 yrs.; Chorus, 3 yrs.; Library Club, 1 yr.; F.H.A., 2 yrs.; Drama Club, 2 yrs.; Varsity Cheerleader, 1 yr.; History Club, 2 yrs., Congress; Senior Play; Bee Line Staff; Prom, Ring Dance Decorating Committees; Monogram Club.

Class of '67 Contributes Wholeheartedly

James Furniss ... Drama Club, 3 yrs.; Spanish Club, 1 yr.; History Club, 2 yrs.; Intramural Basketball, 2 yrs., All-Star Team; Intramural Softball, 3 yrs.; J.V. Basketball, 1 yr.; Varsity Basketball, 1 yr.; History Club Representative.

Betty Garrett ... Chorus, 2 yrs.; History Club, 2 yrs.; F.H.A., 2 yrs., Jr. Degree; Drama Club; Red Cross Club.

Wesley Gillespie .. District Sales Award, 1st place; D.E. Club, 2 yrs.

Chris Glover ... Newspaper Editor; Library Aide; Honor Award Recipient; Scholastic Letter Recipient; Pyrofax Bake-off, Third Place; Ruritan Essay Contest; (Victory); Red Cross Club, 3 yrs., Pres.; V. Pres., Advisor, Executive Council, 3 yrs.; Red Cross Leadership Development Center Delegate; Spanish Club, 2 yrs.; Social Chairman, Honor League, 2 yrs.; Girls' State Alternate; Jr. Miss Contestant; School Flag Raiser; Office Assistant, 1 yr.; National Honor Society.

Carol Godfrey ... Latin Club, 1 yr.; Spanish Club, 1 yr.; Forensic Club, 1 yr.; Majorettes, 1 yr., Treasurer; Pom Pom Girl, 1 yr., Treasurer.

John Goetz ... Student Council, 1 yr.; Drama Club, 2 yrs.; Football, 3 yrs.; Basketball, 3 yrs.; Golf, 2 yrs.; Varsity Club, 1 yr.; (Loyalsock); Key Club, Sec.; Varsity Club, 1 yr.; Football, 1 yr.; Basketball, 1 yr.; Golf, 1 yr.; (Hempfield); History Club, 1 yr., Speaker of the House; Chorus, 1 yr.; National Honor Society; Varsity Club; Football; Basketball; Golf; (Brookville).

Shirley Green ... F.H.A., 2 yrs., V. Pres., Pres.; Chorus, 3 yrs.; Forensic Club, 2 yrs.; S.C.A., 1 yr., Monitor; History Club, 1 yr.; Girls' State Delegate; National Honor Society.

Virginia Hahn ... F.H.A., 3 yrs.; Drama Club, 1 yr.; Library Club, 1 yr.; Office Assistant, 1 yr.

Mallory Haley ... Latin Club, 2 yrs.; Sec. of Eighth Grade; Art Club, 4 yrs., Sec., Treas., Pres.; Pep Club, 1 yr.; Red Cross, 3 yrs., Chairman of Nominations Committee; French Club, 2 yrs.; Girls' State Delegate; Annual Staff, 2 yrs., Co-Editor, S.I.P.A. Delegate; Sec. of Honor Council; S.C.A., 1 yr., Monitor; History Club, 1 yr.

Steve Hall ... Art Club, 3 yrs., V. Pres.; Latin Club, 4 yrs.; History Club, 2 yrs.; Science Club, 1 yr., Sec.; Annual Staff, 2 yrs.; Senior Day Assembly; National Honor Society, Treas.

Jimmy Hamlet . . Art Club; Drama Club; D.E. Club, 3 yrs.; History Club; Baseball Mgr.; Golf Team.

Joe Harker ... Freshman Class Pres.; Senior Class V. Pres.; History Club, V. Pres.; Eighth Grade Football; J.V. Football; S.C.A. Representative.

Ann Harvell ... Art Club, 3 yrs., V. Pres.; Library Club, 1 yr., Reporter; Drama Club, 3 yrs.; Forensic Club, 2 yrs.; Spanish Club, 2 yrs., Representative; Pep Club, 1 yr.; Alternate to courses at V.M.I. in Math and Biology.

Archer Haskins ... S.C.A. Representative; French Club, 1 yr.; History Club, 2 yrs.; Chorus, 3 yrs.; School Bus Driver, 3 yrs.

Wayne Hendricks ... F.F.A., 3 yrs.; Band, 3 yrs., Charter member of Band Club; K.V.G., 2 yrs.

Richard Hight ... Band; (R. E. Lee); Senior Band; D.E. 11 Club; (E. C. Glass); D.E. Club; (Brookville).

Dave Hogan ... J.V. Football; Latin Club, 4 yrs.; Intramural Softball, 3 yrs.; Science Club, 1 yr.

Mary Ellen Holt ... Drama Club, 2 yrs.; Red Cross Club, 3 yrs., Chairman of Blood Program; Chairman of programs at Guggenheimer Hospital, Executive Council, 3 yrs.; F.H.A., 2 yrs.; Spanish Club, 2 yrs.; History Club, 2 yrs.; Library Club, 1 yr.; National Honor Society.

Janice Horton ... F.H.A., 1 yr.; Chorus, 1 yr.; Drama Club, 1 yr.

Sandy Hyder ... Band, 3 yrs., Sec.; History Club, 1 yr.; I.C.T., 1 yr., Sec.

Dwight Inge ... Latin Club, 5 yrs.; Red Cross Club, 2 yrs.; History Club, 2 yrs.; Newspaper Staff, 1 yr., News Editor; Debate Team, 2 yrs.; J.V. Football, 2 yrs., Co-Captain; Eighth Grade Basketball; S.C.A. Monitor.

Donna Irvine ... F.H.A., 2 yrs.; Spanish Club, 1 yr.; National Honor Society; Intramural Basketball, 1 yr.; Bowling Team, 1 yr.

George Jackson ... D.E. Club, 2 yrs.

Jill Kidd ... Latin Club, 1 yr.; Spanish Club, 2 yrs., Pres.; Chorus, 2 yrs., Pianist; History Club, 1 yr.; Red Cross Club, 1 yr.; Girls' State Alternate; National Honor Society, Sec.

In Stimulating School Life at Brookville

Kathi Kidd ... Honor Council, 2 yrs.; F.H.A., 3 yrs.; Drama Club, 3 yrs.; Science Club, 1 yr.; History Club, 2 yrs.; National Honor Society; Pep Club, 3 yrs.; Monogram Club, 1 yr.; Intramural Cheerleader, 2 yrs.; Varsity Cheerleader, 2 yrs.

Kenneth Kiger ... History Club, 1 yr.; Chorus, 2 yrs.

Karl Koenig ... S.C.A., 3 yrs.; Latin Club, 4 yrs.; Sophomore Class Pres.; History Club, 2 yrs.; Varsity Club, 3 yrs., Pres.; Eighth Grade Basketball; J.V. Baseball; Intramural Basketball, 3 yrs.; Co-Captain of J.V. Basketball, J.V. Basketball, 2 yrs.; J.V. Football, 1 yr.; Varsity Baseball, 4 yrs.; Varsity Football, 3 yrs.; Varsity Basketball, 2 yrs., Co-Captain.

Steve Lacy ... Forensic Club, 1 yr.; History Club, 2 yrs.; Spanish Club, 2 yrs.; B.H.S. Representative to Outer Limits Teen Center.

David Lawson ... Eighth Grade Football; Ninth Grade Football; Baseball, 1 yr.; Intramural Track, 2 yrs.; Cross-Country, 1 yr.; Basketball Manager, 1 yr.; (Harbor Creek); Drama Club, 1 yr.; Senior Play; Hi-Y Club, 1 yr., Inter-Club Council Representative; 1967 MGA Representative.

Gloria Layne ... D.E. Club, 1 yr.

Marcus Lilly ... Senior Play.

Donald Lipford ... Band, 1 yr.; (Campbell County); History Club, 2 yrs.; Varsity Football, 2 yrs.; (Brookville); J.V. Football, 1 yr. (Campbell County).

Bobby Lockridge ... Red Cross Club, 3 yrs.; President, Eighth Grade; S.C.A., 5 yrs., Treasurer, Secretary, Vice-President, President; Latin Club, 4 yrs.; Science Club, 1 yr.; History Club, 2 yrs., Vice-President; Annual Staff, 2 yrs.; Varsity Club, 3 yrs.; F.C.A., 1 yr., President; Junior Class Vice-President; Honor Council, 2 yrs.; J.V. Football, 1 yr.; Varsity Football, 4 yrs., Co-captain, 1 yr., Captain, 1 yr.; All District Center, 2 yrs.; All State Honorable Mention, 1 yr.; Sportsmanship Award, 1 yr.; Outstanding Lineman, 2 yrs.

Beunice Loving ... Chorus, 2 yrs.; Science Club, 4 yrs.; G.A.A., 3 yrs.; French Club, 2 yrs.; (Campbell County); I.C.T., 1 yr.; (Brookville).

Butch McCarthy ... Spanish Club, 2 yrs., President; History Club, 2 yrs.; Science Club, 1 yr.; Band, 1 yr.; Band Club, 1 yr.; S.C.A., 2 yrs., District Workshop, Monitor; Vice-President, Freshman Class; Intramural Basketball, 1 yr.; Forensic Club.

Diane McGann ... F.H.A., 1 yr.; Art Club, 2 yrs.; Spanish Club, 2 yrs.

Patsy McKenna ... Chorus, 3 yrs.; Red Cross Club, 3 yrs., Membership Chairman, Public Relations Chairman; Drama Club, 1 yr.

Sarah Jane Maddox ... S.C.A., 1 yr.; Drama Club, 3 yrs.; F.H.A., 3 yrs., Treasurer, President; History Club, 2 yrs.; Chorus, 3 yrs.; National Honor Society; J.V. Cheerleader, 2 yrs.; Varsity Basketball, 3 yrs.

Martha Marks ... Drama Club, 3 yrs.; Chorus, 3 yrs.; Pep Club, 2 yrs.; Tri-Hi-Y, 1 yr.; Monogram Club, 4 yrs., Vice-President, President; History Club, 2 yrs.; Softball, 2 yrs., Letter; Intramural Cheerleader, 2 yrs.; Varsity Basketball, 3 yrs., Captain.

Bonnie Martin ... Drama Club, 2 yrs.; Pep Club, 1 yr.; Spanish Club, 2 yrs.; History Club, 1 yr.; F.H.A., 2 yrs.; S.C.A., 1 yr.

Steve Martin ... D.E. Club, 1 yr.; Chorus, 2 yrs.

George Massie ... Band; (Robert E. Lee); Band Club, 2 yrs., President; Student Band Director; Chorus, 1 yr.; History Club, 2 yrs., History Club Play, 2 yrs.; Senior Play.

Deborah Mehaffey ... S.C.A., 2 yrs.

John Montgomery ... Band, 1 yr.

David Morey ... Drama Club, 3 yrs.; F.F.A., 4 yrs., Reporter, Vice-President, President; History Club, 2 yrs., Representative.

Gail Newman ... Pep Club, 2 yrs.; S.C.A., 1 yr.; Intramural Basketball, 1 yr.; (Halifax); Pep Club, 1 yr.; French Club, 3 yrs., Reporter, Vice-Pres.; Girls' State Alternate; Homecoming Representative; Prom Princess; Junior Class President; Senior Day Queen; National Honor Society; Intramural Cheerleader; Varsity Cheerleader, 2 yrs.

Martha Newsome ..... Dee Line Staff, 1 yr.; Business Mgr.; History Club, 2 yrs.; F.H.A., 4 yrs.; S.C.A. Rep., Reporter-Historian; Pep Club, 2 yrs., Committee Chairman; Office Assistant, 3 yrs.; Drama Club, 1 yr.; Tri-Hi-Y, 1 yr., Secretary; S.C.A., 1 yr.

Gary Overstreet ..... Drama Club, 2 yrs.; Art Club, 1 yr.; F.H.A., 1 yr.; Chorus, 1 yr.

Bonnie Overstreet ..... D.E. Club, 1 yr., Reporter; History Club, 1 yr.; Intramural Basketball, 4 yrs., All Star Team.

Betty Jo Page ..... Drama Club, 2 yrs.; History Club, 1 yr.; Spanish Club, 1 yr.; Nat. Honor Society; Intramural Basketball, 1 yr.

Steve Patterson ..... Science Club, 1 yr., Pres.; Varsity wrestling, 1 yr.; J.V. Football, 2 yrs.

Lorene Payne ..... F.H.A., 1 yr.; Art Club, 2 yrs.

Shirley Roberts ..... Pep Club, 2 yrs.; Hi. V.-Pres.; Hi. Sec.; Hi. V.-Pres.; Yearbook Staff, 1 yr.; Intramural Sports, 1 yr.; J.V. School Letter; (Taylor-Alderdice); Pep Club, 1 yr.; History Club, 2 yrs., Pres., 2 yrs.; Drama Club, 2 yrs.; Art Club, 1 yr.; (Brookville).

Barry Robertson ..... Spanish Club, 1 yr.; I.C.T. Club, 1 yr.; Wrestling, 1 yr.; Intramural Basketball, 2 yrs.

Jane Sanderson ..... Drama Club, 1 yr.; Art Club, 2 yrs.; Pep Club, 1 yr.; Latin Club, 4 yrs., Treas.; F.H.A., 2 yrs., Sec.; Majorettes, 2 yrs., Asst. Head; Girls' State Delegate; S.C.A., 2 yrs.; Intramural Cheerleader, 3 yrs.

Billy Seay ..... History Club, 1 yr.; D.E., 3 yrs.; S.C.A., 1 yr.

Charles Shaeff ..... Art Club, 2 yrs.; Spanish Club, 2 yrs.; History Club, 2 yrs.; Library Club, 1 yr.; Band Club, 1 yr., Treas.; Wrestling, 1 yr.; Nat. Merit Exam; Letter of Commendation; Varsity Club, 1 yr.; Nat. Honor Society.

Seniors' Activities and High Academic Standards

Deloris Perrine ..... Art Club, 1 yr., Sec.; Drama Club, 1 yr.; F.H.A., 2 yrs.; Pep Club, 1 yr.; Tri-Hi-Y, 1 yr.; Majorettes, 1 yr.; Pom Pom Girl, 1 yr.; Pres. Intramural Cheerleader, 2 yrs.

Jim Perrow ..... History Club, 2 yrs., Supreme Court Justice; Senator; Science Club, 1 yr.; Band, 3 yrs.; J.V. Football, 2 yrs., Letter; Varsity Football, 2 yrs., Letter; Wrestling, 2 yrs.; Varsity, 2 yrs.; Chem. Lab Assistant.

Dale Pledge ..... Art Club, 4 yrs.; French Club, 1 yr.; History Club, 1 yr.; Science Club, 1 yr.; Chorus, 1 yr.; Intramural Basketball, 3 yrs.

Peggy Phillips ..... Chorus, 1 yrs.; G.A.A., 2 yrs.; Intramural Sports, 2 yrs.; S.C.A., 3 yrs.; (E. C. Glass); D.E. Club, 1 yr., Sec.; (Brookville).

Gloria Pillow ..... Library Assistant, 1 yr.; Glee Club, 1 yr.; (Robert E. Lee); F.H.A., 1 yr., Volleyball Team; Library Club, 1 yrs., Pres.; Pep Club, 1 yr.; History Club, 1 yr.; Chorus, 1 yr.; I.C.T., 1 yr.

Betty Reynolds ..... I.C.T., 1 yr.; F.H.A., 1 yr.; History Club, 1 yr.

Joan Reynolds ..... Library Club, 1 yr., Sec.; I.C.T. Club, 1 yr., V.-Pres.; History Club, 1 yr.; F.H.A., 1 yr.

Don Roberts ..... History Club, Rep.; Fireside Club, 2 yrs.; Drama Club, 1 yr.; Band, 3 yrs.; Chorus, 1 yr., Good Sportsmanship Award; 8th Grade Football.

Carolyn Shafer ..... Chorus, 2 yrs.; Drama Club, 1 yr.; History Club, 2 yrs.; Volleyball, 1 yr.; Track Team, 3 yrs.

Cynthia Watson ..... C.A.P., 1 yr.; French Club, 2 yrs.

Tommy Simmons ..... Chorus, 2 yrs.; D.E. Club, 1 yr.; Varsity Club, 2 yrs.; Intramural Basketball, 4 yrs.; Intramural Softball, 2 yrs.; J.V. Basketball, 1 yr.; J.V. Football, 1 yr.; Softball, 1 yr.; Golf, 3 yrs., Capt.; Varsity Football, 1 yr.

Marlene Smith ..... Library Club, 2 yrs.; I.C.T. Club, 2 yrs.; District Scrapbook Contest, 1st Place; Drama Club, 1 yr.

Dianne Snead ..... Chorus, 2 yrs.; Latin Club, 4 yrs.; Red Cross Club, 3 yrs., Executive Council; Pep Club, 1 yr., Committee Chairman; History Club, 2 yrs.; Drama Club, 1 yr.; F.H.A., 1 yr.; Girls' State Alternate; Nat. Honor Society; Intramural Basketball, 1 yr.

Ted Stables ..... French Club, 3 yrs., Treas., Pres.; Chorus, 4 yrs.; Football, 2 yrs.; S.C.A., 1 yr.

Martha Stebbins ..... S.C.A., 2 yrs.; Newspaper Staff, 1 yr.; Yearbook Staff, 1 yr.; Library Staff, 1 yr.; Latin Club, 2 yrs.; French Club, 1 yr.; Nat. Jr. Honor Society, 3 yrs.; Jr. Classical League Award; Quill and Scroll, 2 yrs.; Mu Alpha Theta.

3 yrs.; (Halifax); Honor Council, 1 yr.; Newspaper, 2 yrs.; Co-Editor; Jade Slave, 1 yr.; Science Club, 1 yr.; History Club, 2 yrs.; Senior Play; Red Cross Club, 2 yrs., Sec.; Nat. Honor Society; Pres.; D.A.R. Award; Nat. Merit Letter of Commendation; (Brookville).

Linda Stephens .... Chorus, 2 yrs.; History Club, 2 yrs.; Spanish Club, 1 yr.

Carolyn Stanley .... Drama Club, 3 yrs.; Monogram Club, 2 yrs., Sec.-Treas.; Pep Club, 3 yrs.; History Club, 2 yrs.; Sigh. Class Treas.; F.H.A., 1 yr.; Spanish Club, 1 yr.; Honor Council, 1 yr.; Annual Staff, 1 yr., Bus. Manager, 2 yrs.; S.I.P.A. Delegate; S.C.A., 1 yr.; Convention Delegate; Girls' State Alternate; Senior Day Planning Committee; Senior Assembly; Intramural Cheerleader, 1 yr.; Varsity Cheerleader, 3 yrs., Head Cheerleader, 1 yr.

Tom Swanson .... D.E. Club, 2 yrs.; Intramural Softball.

Wayne Trent .... Drama Club, 3 yrs.; F.F.A., 3 yrs., Reporter, Forestry (all Districts); Welder, 1 yr.; 1 yr.; Old and Diploma Awards.

John Tolbert .... French Club, 1 yr.; Latin Club, 2 yrs.; History Club, 2 yrs.; Wrestling, 3 yrs.; Science Club, 1 yr.; S.C.A., 1 yr.

David Tucker .... J.V. Football, 1 yr.; Track Team, 1 yr.; Varsity Football, 2 yrs.; Intramural Basketball, 4 yrs.; Intramural Softball, 2 yrs.

Naomi Tess .... Chorus, 1 yr.; (Beaucher Jr. High); F.H.A., 3 yrs., (Clayton Valley High); History Club, 2 yrs.; Bee Line Staff; French Club (Brookville).

Ralph Wade .... Football, 4 yrs.; Basketball, 4 yrs.; Varsity Club, 4 yrs. (Campbell Country); Football; History Club; (Brookville).

Jackie Walker .... French Club, 2 yrs.; Spanish Club, 1 yr.; Varsity Club, 2 yrs.

Jimmy Walker .... Drama Club, 2 yrs.; Spanish Club, 1 yr.; History Club, 2 yrs., President; Dramatics; Basketball, 1 yr.; Varsity Football Man, 1 yr.

Reveal Their Maturity, Ability and Character

Bill Sylvor .... Latin Club, 3 yrs.; History Club, 2 yrs., Judge, Pres.; French Club, 2 yrs.; Red Cross Club, 2 yrs.; S.C.A., 1 yr.; Newspaper Staff, 4 yrs., Editor; S.I.P.A. Delegate, 3 yrs.; Nat. Science Foundation Grant; Boys' State Delegate; Nat. Honor Society; Intramural Softball, 1 yr.; J.V. Football, 1 yr.; Wrestling.

Dolly Tanner .... F.H.A., 3 yrs., Pres., Chapter Reporter, Historian; Office assistant, 1 yr.; History Club, 2 yrs., Rep.; Pep Club; (Alternate, Brookville); History Club Play, 2 yrs.

Benny Taylor .... D.E., 1 yr.; Spanish Club, 1 yr.; Chorus, 1 yr.; Intramural Softball, 1 yr.

John Thomas .... Chorus, 2 yrs.; I.C.T. Club, 1 yr.

Steve Tolley .... Science Club, 3 yrs.

Terri Tordin .... Drama Club, 2 yrs., Pep Club, 2 yrs.; Latin Club, 3 yrs.; History Club, 2 yrs.; F.H.A., 2 yrs.; Basketball Sweetheart, 1 yr.

Vicki Torrence .... Band, 3 yrs.; Varsity Band Club, 1 yr., Sec.; S.C.A., 1 yr.; French Club, 2 yrs.; History Club, 2 yrs.

Judy Trent .... Public Speaking Award, 2 yrs.; Spelling Champion; Field Events Award; Exhibition Award; (New Leader Academy); Math Club, 1 yr.; Wild Life Essay Award; Chorus, 2 yrs.; Latin Club, 1 yr.; Beta Club, 1 yr.; Science Club, 1 yr.; (Liberty); Nat. Honor Society, (Brookville).

Ronnie Ward .... Chorus, 1 yr.; FFA, Pres., 5 yrs.; FFA, Sec., 1 yr.; Band, 5 yrs.; S.C.A., 1 yr.; Math Club, 1 yr.; Vice-Pres.; Science Club, 1 yr.; Citizenship Award; F.B.L.A., 1 yr.; Newspaper Staff; (Campbell); Red Cross Club, 2 yrs.; French Club, 1 yr.; Chorus, 1 yr.; (Brookville).

James Ward .... Band, 3 yrs.; Science Club, 3 yrs.; (Campbell); History Club, 2 yrs.; Art Club, 1 yr.; (Brookville).

Gordon Wilkins .... Football, 2 yrs.; Chorus; D.E. Club, 1 yr.; I.C.T. Club, 1 yr.; Hobby Club, 2 yrs.; (Brookville).

Wayne Winemiller .... Chorus, 2 yrs.; Intramural Basketball, 2 yrs.; Intramural Softball, 1 yr.

Richard Wojcik .... Art Club, 3 yr.

Diana Wood .... Chorus; Spelling Bee; (St. E. Lee); Chorus, 2 yrs.; Library Club, 1 yr.; S.C.A., 1 yr.; Intramural Basketball & Volleyball; (Guest); Chorus, 2 yrs.; Senior Play; Singing Group; (Brookville).

Sarah Woodbridge .... Forensic Club, 3 yrs.; Art Club, 1 yr.; Spanish Club, 1 yr.; Intramural Cheerleader, 4 yrs.

Larry Wright .... S.C.A., 2 yrs.; History Club, 2 yrs.; Science Club, 2 yrs.; Varsity Club, 2 yrs.; Varsity Football, 1 yr.; J.V. Football, 1 yr.; Varsity Baseball, 2 yrs.; Eighth Grade Basketball.

Seniors

Abbott, Robert 42,117
Anderson, Linda Rae 100,103,117
Angel, Sandra 13,42,98,103,104
Ashwell, Howard 42,118
Austin, Kit 42,109

Bailey, Gary 42,109
Banks, Randall 42,109
Barnhill, Stan 42,47,55,58,99,119, 128,129,130,131
Bell, Robin 12,20,42,102,107
Bishop, Linda 43,51,56,96,100
Booker, Warren 43,105,119
Brooks, Ingrid
Bullington, Sandra 43,98,103
Burnett, Barbara 43,109
Butler, Randy 43,109
Byerly, David 43,102,104,117

Canody, Paula 43
Cannaday, Martha 43,103,110,119, 132,133
Carroll, Patricia 43,56,107
Carroll, Randy 43,84,101,102
Carwile, Roger 43,97,103,109
Clingempeel, Glenn 42,43,51,55,56, 59,99,102,105,114,115,119,150,160
Clowdis, Peggy 42,44,103,104
Cooper, Sherwood 44,97,118
Cox, Debbie 42,44,51,59,96,99,102,119
Creger, Kathy 44,47,56,103,110,112 113,119
Crisp, Jerry
Crist, Warren 14,44
Crowell, Gerald 44,138

Damron, Steve 44
Davis, Sandra 44,102,107,118,119
Dawson, Danny 44,118
Dawson, Mark 44,51,101,102,104,119
DeLancy, David 44,117
Denszyn, Robert 44,99,104
Dillon, Dana 45
Dolan, Wayne 45,51,99,103
Driskill, Steve 45

Eastman, Frank 45,46,51,101,103, 104,111,167,178
Eblen, Charlotte 45

Falwell, Pam 13,45,102,111,112,113
Fazzi, Paul 109
Feagans, Debbie 12,45,100,103,117
Foster, Ardella 45,103,107,111
Foster, Eddie 45,109
French, Sonya 45,110,119
Furniss, James 46

Garrett, Betty 46,102,108,110
Gillispie, Weseley
Glover, Christina 13,15,46,56,98
Godfrey, Carol 46
Goetz, John 8,56,102,122,124,125, 128,139
Green, Shirley 46,51,56,102,111

Haacke, Janet 46
Hahn, Virginia 13,46,107,117
Haley, Mallory 12,46,57,96,97,98, 101,103,114,115,158,163
Hall, Steve 41,55,56,99,102,105,160
Hamlet, Jimmy 47,109
Harker, Joe 42,47,102
Harvell, Ann 47,100,101,102,117
Haskins, Archer 47,102,110
Hendricks, Wayne 47,113
Hight, Richard 47
Hogan, David 47
Holt, Mary Ellen 48,56,98,103,104, 107,117
Horton, Janice 48
Howard, Delores 51
Hyder, Sandra 48,103,118

Inge, Dwight 48,98,100,103,105
Irvine, Donna 48,56

Jackson, George 48,109

Kidd, Jill 48,56,98,103,104,111
Kidd, Kathi 48,56,96,99,103,110,119 140,141
Kiger, Kenneth 48,102,111
Koenig, Karl 45,48,103,111,119,122, 128,129,130,131,136,137

Lacy, Steve 48,103,104,110
Lawson, David 48,108
Layne, Gloria 49,109
Lilly, Marcus 45,49,103
Lipford, Donald 49,102,122,128,129, 130
Lockridge, Bobby 49,56,58,96,97,98, 99,102,105,117,119,122,123,138
Loving, Bernice 49,118

McCarthy, Butch 49,51,58,96,97,99 102,104,113
McGann, Diane 49,101,104
McKenna, Patsy 49,98,108,110
Maddox, Sarah Jane 50,56,103,107, 111,119,132
Marks, Martha 50,58,110,119,132,133
Martin, Bonnie 50,76
Martin, Steve 50
Massie, G. T. 50,113,102
Mehaffey, Deborah 50
Montgomery, John 50,113
Morey, David 12,46,50

Newman, Gail 14,50,59,106,113,140,141
Newsome, Martha 13,51,102,107

Overstreet, Patsy 51,107,111
Overstreet, Ronnie 51,109

Page, Betty Jo 51,56
Patterson, Steve 51,55,99,138
Payne, Lorene 51,101
Perrow, James 49,51,99,102,119,122, 138
Phelps, Dale 46,51,101,103
Phillips, Peggy 51
Pillow, Gloria 51,117,118

Reynolds, Betty 52
Reynolds, Joan 52,118
Roberts, Dee 52,103
Roberts, Shirley 52,98,101,103,108
Robertson, Barry 52,118

Sanderson, Jane 51,52,97,101,112,113
Seay, Billy 52
Shaeff, Charles 52,56,103,104,113, 119,138
Shafer, Carolyn 52,102,111
Shepherd, Cynthia 52,117
Simmons, Tommy 52,114,134
Smith, Marlene 52,103,106,118
Snead, Dianne 52,56,98,103,105,111
Stables, Ted 53,106,110
Stebbins, Martha 53,56,59,96,98,99
Stephens, Linda 53,103
Stinnett, Carolyn 12,53,96,103,113, 115,119,140
Stinnett, Lewis 53,109
Swanton, Thomas 53,109
Sydnor, Bob 51,53,55,56,59,99,102, 105,106,138

Tanner, Dolly 13,15,53,102,107
Taylor, Benny 53,109
Thomas, John 53
Thompson, Diane
Tolley, Steve 53,55,99
Tomlin, Theresa 53,103,107
Torrence, Vickie 46,54,103,113
Trent, Judy 54,56
Trent, Wayne 54
Tschantz, John 54,97,99,102,105,106
Tucker, David 54,118

Vest, Naomi 54,103,106

Wade, Ralph 54,102,122,143
Walker, Jackie 54
Walker, Jimmy 54,103
Ward, Brenda 54,98,106,110
Ward, James 54,101,102
Wilkins, Gordan 54,103
Wilson, Jackie 12,67
Winebarger, Wayne 55,111
Wojdyla, Rick 53
Wood, Diana 55,110
Wooldridge, Sally 55,108,117
Wright, Larry 55,99,102

Juniors

Abrams, Ralph 9,60,99,102,104,119, 136
Adams, Virginia 60
Albert, Carolyn 12,60,68,69,107,108, 114
Allen, Tommy 60,109
Almond, Darlene 60,103,105,119,132, 133
Anderson, Carlton 60,131
Anderson, Ellen Rae 109
Ashwell, Deborah 60,102

Baker, Wayne 60,118
Bass, Wayne 60
Bell, Audrey 60
Bell, Janet 60,102
Best, Gregory 35,60,110
Bibb, Henry 60,99
Blackburn, Jack 60,99,102,104
Blake, Gloria 60,98,103,106,110
Bobbitt, Linda 61,104
Boyce, Douglas 61,99,102,138
Brooks, Linda 9,61
Brown, Don 61,103,119
Buchanan, Ronnie 12,61,69,105,113
Burnette, Sandra 61,99,103,104,108

Callahan, Eddie 61
Carroll, Diane 13,61,103
Carter, Robert 61
Chappell, Terrell 61,103,104
Clark, Barbara 61,101,103
Clay, Kenneth 61
Claytor, Linda 61
Clemmons, Judy 61,102,110,117
Cofer, Sharon 61,102,118
Coffey, Anne 61
Creasey, Larry 61
Crist, Donnie 12,61,104,109
Crouse, Darlene 12,61,100,115,158, 163
Cyrus, Sandra 61,102,117
Dalton, Debbie 61,98,101,103,105,106
Dancey, Danny 61,102
Daniel, Gail 61,107
Davenport, Janice 61,108
Davidson, Russell 61,109
Dawson, Carol 62,98,100,105,110
Dearing, Margaret 62,109
Dillon, Nancy 62,98,99,100,105,106, 115,119,140,141,150
Dinwiddie, Jane 62,102,106,110
Dobyns, Ruth 62,102,107
Dorr, Susan 62,97,98,105,111
Dossett, Sherry 62,105,107
Drumheller, Ann 62,98,102,107,110
Duncan, Wallace 62,102

Elliott, Kathy 62
Elliott, Wayne 62,102,122
Evans, Becky 62,63,97,101,103,119,132
Evans, Cheryl 62,102,105

Farrar, Jean 12,62,102,106,107
Ferguson, Dale 62,102
Floyd, Eleanor 63
Fortner, Latricia 63,101,103
Fox, Barbara 9,63,100,104,105
Franklin, Josephine 63,107,110

Garbee, Ann 15,63,101,102,119,140,141
Garbee, Lewis 63,113,118
Giles, Brenda 12,63,102,107,108,111
Glass, Wayne 63,103,111,119,136,137
Goetz, Penny 63,103,106,111
Goff, Danny 118
Goff, Mary Ellen 60,63,68,102
Grubbs, Thomas
Gunter, Nancy 63,97,105,111,119,132, 133

Hamlett, Morris 63,122,128
Harris, Wayne 63,103,109
Hawkins, Becky 63,107
Henderson, Edna 63,104,108
Hendricks, Gayle 63
Hensley, Sue 63
Hicks, John 63
Hill, Gary 63,102,105
Holmes, Jean 9,63,97,100,105
Horton, Brenda 63,101,103,104,107
Hubbard, Tonie 64,110
Hunt, Bonnie 64,96,97,99,102,107, 119,140,141

Issacs, Alice 64
Ives, Linda 64,105,108

Jamerson, Jimmie 64,102
Jennings, David 64,103
Jobe, Ann 64,102,110
Johnson, Sue 64,99,101,103,111
Jones, Vivian 64,100,105,110

Kerns, Tommy 64,68,102,119,122
Kidd, Michael 109
Kiger, Douglas 64,122,143
Kitchen, Linda 64,102
Kotljar, Kathy 64,98,101,102,104

Lambert, Brenda 64
Lambert, Susan 64
Larson, Janet 64,103,106
Layne, Judy 64
Leftwich, Frances 64,105,106
Lewis, Larry 64,99
Lilly, Randy 65
Loan, Jimmy 65
Lowe, James 65
Lugar, Dee 15,65,69,96,97,108,122

McCoy, David 65,103,106,108,113
McDaniel, Wayne 9,65,104,122,123
McFaden, Brenda 65,109
Maddox, Wanda 12,65,68,104,108,111, 119,132
Martin, Eddie 65,66,68,105,108,117, 119,122,128
Martin, Robert 65,102
Mason, Ann 65,104,107,108
Mason, Joe 65,97,99,104,108
Mason, Wayne 65,104,119,122,125, 128,131
Mayberry, Juanita 65,98,103,105,106

Neal, Joe 63,65,101,103,104,119,122, 124,125,136
Newton, Pat 65,98,103,106,110

Ore, Peggy 65,109
Overfelt, Kathy 8,65,102,107,119,140, 141

Patterson, Richard 65
Paxton, Steve 65,109
Phelps, Bobby 65
Porter, Mary 12,65,101,103,107
Price, Robert 65
Pritz, Ray 65

Ramey, Steve 65,109
Rice, Barry 63,65,103,113
Richmond, Rebecca 65,101
Roberts, Dete 65,101,102,105
Roberts, Wanda 12,65,119,140,141
Robertson, Ronnie 65
Robertson, Art 62,97,99,103,104,119, 122
Rowlett, Mickey 66,103,104,143
Rush, Tommy 66
Russell, Karen 66,68,106
Rutledge, David 66,101,108,113

Saunders, Harold 66,136
Scott, Druscilla 66,103,106
Shackelford, Gary 66
Shannon, Nancy 66,102
Shepherd, Judy 104
Sligh, Judy 12,66
Smith, Connie 66
Smith, Dock 66,99,122
Smith, Guy 66,99,102
Smith, Norma Jean 66,99,103,107,108
Smith, Buddy 109
Snyder, Diane 66,100,111
Spencer, Brenda 66,101,110
Stinnette, Wayne 60,66,68,69,97,103, 108,106,110,119,122,125,128
Stone, David 66,105

Tassone, David 66,99,102,104
Thompson, John 62,66,108,119
Thoms, Shirley 66,107
Tomlinson, Richard 67,118
Towles, Carole 67
Tucker, Lee 67,99,101,103,104

Walker, Dennis 67,119,136,137
Walker, Frances 67,107
Walter, Barry 13,67,99,102,105, 122,124,138
Webber, Roger 119,136,137
Wheeling, Gary 8,67,102

White, Gary 67,103,110,122,128,129, 131
Whitton, Norma Jo 67,103
Williams, Vera 67
Wills, Charlotte 67,103,119,132
Wilson, Anita 67,102,119
Wilson, Audrey 67,107
Wilson, Danny 67,103,111
Wilson, Elaine 67
Winfrey, Tommy 67,99,102,104,108, 113
Wirt, Brenda 12,67,103,106,108
Wirt, Sandra 13,67,102
Wood, Mary 67,107,111
Wood, Vaughn 67
Wooldridge, Johnny 67
Wooldridge, Judy 60,67,68,103,107
Worley, Walter 25,67,102,106
Wright, Judi 63,67,97,103,107,110
Wyant, Lee 67,136,137
Yeh, Diana 9,67,100,103

Sophomores

Abrams, Nancy Ellen 70,105,108
Allen, Edward 70
Ashwell, Dreama 70

Baldwin, Eddie 70
Ballowe, Judy 70,76,107,110
Bersch, Jimmy 70,103,113
Bibb, Becky 105,108
Bishop, Ruth 70,105,108
Blair, Laurence 134
Blair, Mike 70,126
Blankenship, Lynn 70,98,108,117,119, 132
Bobbit, Cecil 70,109,102
Bolen, Wiley
Booker, Dennis 70
Bowen, William 70
Brown, Joe 15,70,122,128
Bruffy, Faye 70,71,107
Brumley, Sahron 70
Bryant, Billy 70
Bryant, Calvin 70
Bullock, Wayne 70,99,113
Burley, Wanda 71,76
Butler, Candy 71,117,108

Cannaday, Marks 12,72,71,99,114, 119,105,122,136,134
Canody, Gene 71
Carwile, Shirley 71,118
Carwile, Warren
Cash, Dennis 71,104
Clements, Bonnie 71
Cofer, Sterling 71,105
Coleman, Bill 71,104
Coleman, David 71,104,126,134
Cooper, Guy 71,102
Cox, Wayne
Creasey, Linda 71
Crickenberger, Kent 71,99,104

Dalton, Chris 71,109
Dancey, Chanie 71
Dawson, Sandra 71
Dearing, Brenda 71
Dearing, Sharon 66,71,105
Doss, Susan 71
Dudding, Jim 71,106
Dudley, Rhonda 71
Duff, David 11,70,72

Eads, Margaret 72
Eastman, Paul 12,108,99,105,114
Elder, Don 33,72,73,108,119
Epperson, James W. 72,118
Eubank, Harold 72
Ewers, Justine 72

Farthing, Vivian 68,69,108,117
Ferguson, Dale 72
Fortner, Nita 72
Foutz, Lance 72
Fox, James 72,104,122
Fuller, Lee 72
Fulton, Cecil 136,137

Gaddy, Don 72,104
Garbee, Philip 72,111,113,126
Gigliotti, Francis 12,97,104,108,110, 119,136,137
Glover, Cary 72,98,104,126
Godsey, Patti 72
Godsey, William 72, 118

Haley, Betsy 8,104
Hamlet, Ronnie 72,101,111,126
Harvell, John 72
Haskins, John 72,103
Henderson, Miriam 72
Hendricks, Sharon 72
Hensley, Eugene 73
Hicks, Melissa 73
Hindenlang, Reinhard 73
Hodges, Karen
Houston, Sharon 73,97,99,103,107
Howell, Roy 73
Hudnall, David 73
Hudson, Lee 73,110,126,134
Hyder, David 73,111

Inge, Sharon 73,108

Jackson, Ann 73,98,108,111,117
Jackson, Helen 12,73,98,108,111
Jamerson, Rodney 73
Jennings, Joe 73,101,117
Jennings, Michael 73,104
Jones, Steve 73,110
Jones, Yvonne 73,77,104

Kanode, Glenn 73
Kersey, Douglas 73,118
Kirby, John
Kluge, Yvonne 73
Kramer, Billy 73

Laughon, Rodney 74,105,126
Lawrence, Rickey 74
Lehmann, David 74,99,105
Lowe, Melodie
Lucado, Charles 74
Lugar, Mickey 73,74,104,122,136
Lumsden, Scott 74

McConville, Robert 74,118
McCoy, Mary 74,108
McFaden, Hope 74,105
McGann, Linda 74
McKenna, Judy 74,98
McMorrow, Diane 74,104
Maddox, Alvin 74,126
Maddox, Gerald
Maner, Mike 74
Martin, Carolyn 74,96,97,105,106,119, 132
Martin, Randy 74,118
Maxey, Brenda 74,107
Maxey, Gerald 74,126
Mays, Scottie 74,108
Mehaffey, Cecelia 74,98,105
Meyer, Robin 75,98,105
Miear, Ronnie
Mitchell, Douglas 75,98,100,105,119, 134
Mitchell, Melissa 75,107
Moore, Cheryl 75
Moore, Mike 13,70,122,125

New, Norma 75
Newton, Carol 75,98,106

Ore, Sandra 75,107
Overstreet, Charlotte 75,107

Padgett, Debbie 75,105,111,119,140, 141
Padgett, Diane 12,66,70,75,119,132
Patterson, William 75,99,105
Payne, Delma 75
Payne, Larry 75
Peters, Mike 75,122,128
Phillips, Janice 75,76,107,111
Pollard, Nedra 15,98,107,111
Pribble, Veronica 75,98
Price, John 75

Raymond, Steve 75,122
Ripley, Linda 13,75
Roberts, Kenneth 75
Robertson, Janet 75
Robertson, Jessie 75
Robertson, Susan 74,75
Rowland, Susan 75

Salmon, Peggy 75,107
Sandrock, Brad 75
Schrader, Gary 75,110
Scott, Willie 75
Settle, Kitty 75,105
Shaffer, Sandee 13,75,97,98
Shepherd, Ronald 70,75,122
Shouse, Minnetta 75,98,101,105
Shouse, William 75,118
Shropshire, Lynn 75,98,107,106
Skinnell, Lynn 75,107
Smith, Danny 76,126

Smith, Linda 76,106
Snell, Larry 76,105,122,134
Sowder, Michael 76,98,99
Spencer, Karen 76,108
Spencer, James 76
Stallard, Steve 76
Steward, Linda 76,98

Thomas, Macon 76,110
Tolley, Debbie 12,76,98,108,112,113, 119
Tomlin, Vickie 76,110
Trent, Cheryl 68,69,76,97,105,112, 113,119
Trent, Meryl 15,76,105,112,113

Vander Does, Karen 76,97,105
Viar, John 76,122

Watson, Bonnie 76,101,108
Watson, Pamela 76,97,106
Weatherford, Josie
West, Judy 76
West, Margaret 77
Wheeler, Joe 77,105,126
White, Sara
Whittaker, Julia 77,117
Williams, Linda 76,77,107
Wills, Elizabeth 77
Winebarger, Eva 77,111
Wingfield, Joe 77,126
Wingfield, Sandra 77
Witt, Linda 77,107,111
Witt, Polly 77
Witt, Ronnie
Wood, Billy 77,111
Wooldridge, Bruce 77,113,122
Wooldridge, Donovan
Wooldridge, Steve 77,105,126
Wooldridge, Wanda 77
Wright, Robert 77,138

Freshmen

Bailey, Darryl 78,113
Ballagh, William 78
Banton, Linda 78
Barnhill, Linda 78
Bartell, John 78
Bass, Ellen 78,105,107
Beck, Cathy 78
Bersch, Kathryn 78,82,98,105,108,132
Blackburn, Patricia 78,105,132
Blair, John 78,113,126
Bomar, Debra 78
Bondurant, G. C. 78
Borsum, Donna 78
Branch, Steve 78,116
Brooks, Kay 78
Brooks, Elizabeth 78,101
Buchanan, Donnie 78
Bullington, William 78,113
Burgess, Cathy 78
Burgess, Stephany 78,111
Burnette, Brenda 78
Burns, Randy 78

Cannon, Tana Rae 78,116
Cantrell, Darlene 78
Carderelli, Mark 78
Carson, Gail 79
Carson, Norma 79
Carter, Jean 79,98,107
Cavey, Earnest 79,117
Childers, Patricia 71,79,107
Clark, Donnie 79
Clingempeel, Julie 79,106,116
Cole, Clifton 79
Cox, Joe 79
Creasey, Patricia 79
Creger, Deborah 12,79,101,142
Crews, Linda 79
Crisp, Melba 79,116
Crouch, Cynthia 79,107,116
Crowner, David 79.138
Crowner, Nancy 79,98,106

Dalton, Nancy 79,98,104
Dawson, Pauline 79,98
Dean, June 80
Derbin, Russell 80
Dunivan, Cindi
Duiguid, Eula 80
Dodl, Danny 80,126
Dolan, James 80
Dossett, Michael 78,80,113,118,126, 134,136,137
Dossett, Mitchell 12,80,106,108,124 126,134,136,137
Driskill, James 80,116
Dudley, Debbie 80,101,110
Dudley, Frances 80,104
Dudley, Gary 80,118,138
Duff, Debbie 12,80,110
Dunn, Jack 80

Edwards, Terry 80,118
Evans, Toni 80
Evers, Joan 80

Ferguson, Norma Jean 80
Fletcher, Mike 80
Fox, Milton 80,113,136,138
French, Dan 80,98
Fulton, Bobby 80
Fulton, Danny 80

Gaddy, James 80,139
Garbee, Frances 80,97,107,117
Garbee, Joyce 80,100,107,111
Garbee, Phyllis 80,107
Giles, Wanda 80,116
Godsey, Emmitt 80,98,106
Godsey, Gerald 80,97,134,136
Goff, Pamela 80,97,108,111
Gough, Marikay 80,107,116
Gunter, Rosilyn 80

Haas, Maureen 80,101
Hall, Carolyn 80,107
Hall, Linda 80,104,116
Hanks, Ann 80,116
Harker, Laura 80,85,107,108,116
Harmon, David 80
Harris, Mike
Hassell, Rebecca 80
Haste, Rickey 80,134
Hatcher, Robert 80
Hawkins, Richard 80
Hedrick, Sandra 81,106,116
Helms, Nancy 81
Hicks, Patricia 81,98,101,107
Hicks, Susan 98,143
Hill, Rowland 81,113,116,126,136,137
Hobbs, Cheryl 81,98,116
Holland, Diane 81,106,116
Holt, William 81,113
Horton, Beverly 81,107
Horton, Randall 81
Howell, Janet 81,116
Hubbell, Beverley 81,132
Hudnall, Charlie 81,113
Hughes, Gay 81

Inge, David 81,138
Irby, Darlene 81
Irby, Robert

Jackson, Gail 81,98
Johnson, Danny 81,113
Jones, Debbie 81,98,100,105,132
Jones, Donald 81,118
Jones, John 81
Jones, Martha 81
Jordan, Leroy 81

Kotljar, Vera 12,81,98,111

Lacy, Ray 81
Lair, Robert 81,106,113
Larson, Donald 81
Laughlin, James 81
Leftwich, Helga 81,105
Lindsey, Gerald 81,105
Loving, John 81
Lyles, David 82

McCarthy, Karen 82,85,105,107,108
McCarthy, Parky 82,134
McGinn, David
McDaniel, Susan 82,106,108,111,116, 142
Mahanes, Greg 82,113
Maner, Gerald 82
Martin, Kenneth 12,82,113
Martin, Sandra 82
Mason, Sherry 82,98
Mawyer, Shelia 82
Maxey, Sue 82,85,107,108
Mayberry, Claude 82
Mayberry, Robert 82
Mayhew, Cathy 82
Melton, Denise 82,107,116
Michael, Ken 82,126
Miear, Grace 107
Miller, David 82,106
Millner, James 82

Millner, Joan 83
Montgomery, Gary 83
Montgomery, Joe 83,105,116,126
Moody, Sarah
Moore, William 83
Moore, Jackson 83,105,116,126
Morris, Joe 83,105,116
Moyer, Patricia 83,110,116
Moyers, Denny 78,83,108,111
Moyers, Terry 83,108,110
Myers, Kathy 11,68,69,78,83,107,108, 112,113,116,119

Neal, Dan 78,83,97,105,116,126
Neighbors, Nancy 83
Newberry, Orin 83,126
Newcomb, Dana 83,97,101,108,116
Newsome, Lil 83
Powell, Meredith
Nichols, David 83,113,116
Nichols, Deborah 83,105,132,133
Noell, Carol 83,108,111
Nuzzie, Brenda 83,101,116

Ostrom, Bruce 83
Owen, Sam 83,106,126

Parks, Allene 83
Patterson, Mark 83,105,116
Perkey, Randey 83,105,116,142
Phillips, Chuck 83,126
Poindexter, Richard 83,113
Pollard, Steele 83,118
Powell, Sharon 83
Powell, Tony 83

Rexrode, Terry 83,126
Reynolds, Carolyn 83,97,107,116
Reynolds, David 83
Reynolds, Dennis 83,116,136,137
Richardson, Clyde 83,97,126,138
Ricketts, Charles 83,96,105,116,126, 138
Riley, Clarence 83
Robertson, Kathy 83
Robertson, Patricia 83,116
Rogers, Sharon 83,107,116
Ross, Henry 83,126

Sanderson, Betty 12,83,101,108,116
Saunders, Brenda 83
Saunders, Karen 8,11,15,84,97,112,113, 116,119
Scott, Wanda 84
Shaeff, Clyne 84,116,138
Shaw, Linda 84
Shepherd, Johnny 84,134
Shepherd, Kenneth 84,105,116,126,138
Shupe, Linda
Shropshire, George 84,126
Simmons, Gary 84
Smith, Mike 84,111
Snyder, De Wayne 84
Spencer, Robert 84,106,116
Stebbins, Daniel 84,126
Styron, Debbie 84,98,106,108

Talley, Linda 84
Tassone, Gloria 84,110
Tate, Donald 84
Taylor, Rachael 84,98,100,101,105,116
Thompson, Deborah 84,108,110,116
Tomlinson, John 84,116
Tomlinson, Marion 9,84
Torian, Patricia 84,97,107,117
Trent, David 84
Trent, Larry 84,126
Tyree, Lynn 12,107
Tyree, Mike 84

Vaughn, Vickie 84,98,107,108,116,132

Wade, Sandra 84,107
Wades, Shiela 84,107
Walden, Katherine 84
Watson, Durwood 85
Watson, Guy 85,98,105,116
White, John 85,113
Whitlock, Terry 85
Wilderman, Theresa 85
Wills, Wanda 85
Wilson, Faye 85,107,110,116
Wilson, Frank 85,116,126
Wilson, Joyce 85
Wilson, Lizzie 85
Wilson, Selma 85
Winebarger, Sandra 85
Winfrey, Diana 85,101,111
Winnagale, Catherine 85
Wojdyla, Ronnie
Womack, Glenda 85,98,108,111,116
Wood, Carol 85
Wood, Fred 85,126,138
Wood, Janet 85,98
Wood, Terrell 85,104,126,136,137
Woodford, Reggie 11,85
Woody, Danny 85
Wright, Rickey 85
Wright, Robert 113,116,138

Yasbick, Albert 126

Eighth Grade

Abbott, Susan 86
Adams, Gary 86
Allen, Bert 86
Anderson, Betty 86
Armentrout, Randall 86
Arthur, Jimmy 86,127,135
Ashwell, Dennis 86
Ashwell, Karen 86
Ashwell, Mike 86,113
Ayers, Rose Mary 86

Bagwell, Ann 86
Ballowe, Kathy 86,108
Baschang, Mauri 86,107,108
Bates, Deborah 86,97,107
Bosiger, Debra 86,107
Bosiger, Victor 86
Bowen, Paul 86,101,127,135
Brock, William 86
Brooks, Bobby 86
Brooks, Carl 86
Brooks, Jennie 86,117
Brooks, Mike Lee 86,116
Browning, Robert 87
Bruce, Richard 87
Bruffy, Carolyn 87
Bruffy, Debbie 87,107
Bryant, Barry 87,113,127,135
Bryant, Delores 87
Bryant, Theresa 87,107
Buchanan, Glenn 87,97,113
Bullock, Kay 87,113
Bumgarner, Patricia 87,111
Bumgarner, William 87
Burley, Debra 87,107
Burnette, Delmus 87
Burnette, Reggie 87
Byrd, Gary 87,127,135

Caldwell, Gail 87
Callahan, Ray 87
Capps, Sue 87
Carter, Robert 118
Cauley, Betty 87
Childress, Malcolm 87
Coleman, Deborah 87
Coleman, Doug 87
Collins, Michael 87
Compton, Kyleene 87
Conner, William 87,113
Correia, Linda 87,107
Craft, Karen 87,101,108
Crank, Michael 87
Crawford, Bennie 87
Creasey, James 87
Crist, Anita 88,101
Crouse, Lynn 88,107
Curling, Sharon 88,107

Dalton, Peggy 88,107
Dawson, Nancy 88
Deaner, Hamlet 88
Denson, Della 88
Denson, Donald 88
Dinwiddie, Donna 88,97
Dinwiddie, Ronnie 88
Dodson, Bert 88,127
Dodson, Pam 88,107
Doss, Larry 88
Dolan, Joe 12,88,106,138
Dorr, Kathi 88,98,108,111
Dudley, Brenda 88,107,143
Dunn, Vickie 88,107

Ellett, Mary 88,107
Englund, Arvid 88
Evans, Butch 88,119
Evans, Linda 88

Falwell, Billy 88
Faust, James 88,111
Ferguson, Greg 88

Fox, Patricia 89,100,113
Freeman, Michael 89
Fulcher, Candy 89

Gaines, Kenneth 89,135
Garrett, Roger 89
Giles, Deborah 107
Giles, Roger 89
Godsey, Evelyn 89,110
Godsey, Richard 89
Greene, Fredia 89
Guill, Randy 89

Haden, Lynwood 89
Hall, Gary 89
Hamlett, David 12,15,86,89,97
Hargis, David 89
Harlow, Tim 89
Harmon, Dennis 89
Harris, Cheryl 89
Harvey, Pam 89,98,143
Harvey, Pat 89,107
Haskins, Molly 12,89,97
Hatcher, Jimmy 89
Hedrick, Barbara 89,108,110,117
Hensley, Sue 89
Hess, Linda 89
Hill, Cindy 89
Hodges, Donna 89
Hodges, Karen 89
Hogan, Anita 89,97
Hogan, Monty 89
Horton, James 89,127
Howard, Chuck 89,113

Jennings, Randy 89
Johnson, Bob 89
Jones, Cheryl 89,100,107
Jones, Debbie 89,107
Jones, Ray 89
Jones, Scott 89
Jordan, Bonnie 89

Kavanaugh, Weseley 89,127
Keyes, Sonny 89
Kidd, Chuck 89
Kidd, Jimmy 89
Klages, Fred 89
Krantz, Alfred 89

Langden, Catherine 89,107
Lawson, Pat 89,110
Lethcoe, Michael 89
Little, Debbie 89,107
Loan, Linda 90,107
Lockridge, Patty 90,97,98,100
Lovell, Debbie 90,100
Lugar, Paul 90,113,127

McClary, Debbie 90,98
McConville, Allen 90
McCoy, Timmy 90
McGann, Roy 90,97
McGann, Leonard 90
McKenna, Bill 90,113
Maner, Phillip 90
Martin, Denise 90
Martin, Jane 90,109
Mason, Kathy 90
Mason, Sharon 90,107
Mason, Wanda 90
Maxey, Bob 90
Mayhew, Debbie 90
Mehaffey, Mary 90,98,106
Miear, Alfred 86,90,127
Miear, Sandy 90,107
Miear, Teresa 90
Millner, Billy 90,93
Millner, Sandra 90,107
Mitchell, Robin 90,107
Mitchell, Rose 90,97
Montgomery, La Nelle 90,107
Moore, Brenda 90,107,143
Moore, Dorothy 90,107
Mowry, Patricia 91,100,107
Myers, Blake 86,91,96,97,113,127,135

Nelson, Kenneth 91
Nettles, Debbie 91,107
Newberry, Ada 91

Ogden, Jackie 91,107
Olinger, Carter 91,127
Otey, Michael 91
Ottinger, Joe 91
Overman, Quinton 91,116,127

Padgett, Darryl 91
Patrick, Michael 91
Patterson, Chris 91
Patterson, Martha 91,107
Payne, Cheryl 91,107
Payne, Jerry 91,127,135
Payne, Karen 91,100
Payne, Patti 91
Pearson, Arnold 91
Pearson, David 91
Perrow, Ann 91,113
Phillips, Pam 91,106,108
Pribble, Kenneth 91,118
Pribble, Judy 91,107
Price, Steve 92,113,135
Pugh, Brenda 92,111

Raney, George 92
Rexrode, Pam 92,107,108,117
Reynolds, Bobby 92
Reynolds, Ralph 92
Richardson, Rhonda 92,108
Riley, Richard 92
Roberts, Malcolm 92,101
Robertson, Robbie 92,108,113,127
Rorer, Michael 92,113,127,135
Rowsey, Houston 92,93
Ruff, Linda 15,92,98,107
Russell, Reggie 92

Salmon, Gwen 92,100,101
Seay, James 92,113,127
Seigla, Keith 92
Sharp, Terrell 92,135
Shepherd, Donna 92
Shupe, Rose Mary 92
Shupe, Sheila 92
Skinnell, John 92
Skinner, Phyllis 92,101
Smith, David 92
Smoot, Owen 92
Snell, Carol 92
Spivey, Margaret 92
Stalnaker, Susan 92
Stinnett, Ted 92,127
Stone, Margaret 92
Suddith, Violet 92

Tester, Barry 92,127,135
Thompson, Carroll 93,118
Thompson, Jane 93,101,142
Thompson, Vickie 93,98,106
Thrasher, Vickie 93,97,98,107,116
Throckmorton, Norman 93
Tibbs, Deborah 93,107
Tillotson, Jean 93
Trent, Dennis 93
Tucker, Gary 93,101,127
Tucker, Krista 12,36,86,93,108,142
Tyler, Edward 93,116,127
Tyree, Deborah 93

Vander Dose, Douglas 93
Vanhuss, Matilyn 93,107
Viar, Gary 93

Wagman, Albert 91,93,127,135
Walter, Michael 93,127,135
Walton, Wayne 93
Walton, Larry 93,110
Weeks, Janice 93,107
Weiringo, Pam 93
Wilkerson, Raymond 93
Williams, Charles 93,135
Williams, George 93
Williams, Howard 93
Williams, Marsha 93
Wilson, Barbara 93
Wilson, Gail 93,107
Wilson, Janice 93,107
Winebarger, Herbert 93,101,127
Wood, Cecil 93
Wood, Sandra 93
Woody, Donna 93,107
Wooldridge, Gary 93,97,113,121
Wooldridge, Shelby 92,93
Wooldridge, Susan 93
Wright, Dillard 93
Wyant, Tommy 93

Recovery . . .

Since the eventful liftoff in September of 1966, our time rocket has zoomed through millions of experiences, successes, and failures. As its mission comes to an end, we can only look back and cherish the fading memories of its journey. We, the Annual Staff, have attempted through the publication of this 1967 BUZZER to recover all important events of this mission and to convert its fading memories into visual recollections. We sincerely hope that this recovery will put the finishing touches on a mission that has been a great success from liftoff to recovery.

AUTOGRAPHS

Best wishes
to a great girl whom
I've know so well. I'll
miss seeing you, but maybe
we'll meet again. Remember me,
Pat Carroll
'67

AUTOGRAPHS

Sandra -
Best of
Luck to a
darling girl -
Remember good ole
Home Ec. Class. Be
good this summer & have
Fun.
Love ya
Kathy O.

Good luck
always. Hope to see
you this summer.
Sandy Hyder

Sandra,
Best of luck & always
a real cute girl. Always
remember all of our good
times at B.H.S. Be good this
summer & hope to see you.
Love ya.
Peggy

Sandra,
Best wishes always
to a real sweet girl.
Remember the fun all
of the "married students"
had in English class. Ha!
Love
Charlotte Eaton

Best wishes
to my good friend
in homeroom. Good
luck in everything
you do. Keep up the
good work and catch
those clippers!
Love,
Steb

Sandra,
Best wishes always
to a cute girl. Much
success to you through-
out your life. Don't
forget senior homeroom!
Love ya,
Hibbie
Burgess

Sandra,

Best of luck always to a real sweet girl! I hope you get a real good job & have an enormous family. Been wonderful knowing ya - stay sweet -

Betty J

Best of Luck
to a real nut!
Remember all those
boo boo's you made in
ICT and all our little
arguments! Ha! It has been
great knowing you and having
you as a friend!
Love ya!
Joan

Best of Luck
to a real sweet
girl Be good
this summer!
Luff ya,
Barbara Lathad
"67"

Best of luck to a cute girl remember Home Ec. and be good this summer.

Love ya,
Becky
(68)

Good luck
to a real sweet
girl. Hope you have a
most successful marriage.
Remember 4th period gym.
Love ya,
M. Dearing

Volume I